



PATIENT

Katie Shulga

SPECIES

Feline

BREED

British Shorthair

SEX

Female Spayed

AGE

15 Years

INTERPRETED BY

Nele Eley, DVM
Dr. med. Vet. DipECVDI

HOSPITAL NAME

Wilson Road
Veterinary Clinic

REFERRING VET

Dr. Yessa

INVOICE

58055

DATE

5-1-23

PRESENTING CLINICAL SIGNS

Katie had her first visit with us today, May 1st 2023. Katie presented to us with a lump on her mammary gland. Owner's only noticed this lump approximately two weeks ago - unknown origin or how long it was there for. Katie is otherwise eating, drinking, and acting normal. Lump began oozing within the last few days. We took radiographs of the thorax where the lump is located. If there are any metastasis please let us know.

RADIOGRAPHIC STUDY OF THE THORAX

Right/left lateral and ventrodorsal views of the thorax and abdomen totaling 6 images available for review in jpeg format.

Only jpg images were submitted. The transformation from DICOM to jpg only allows for limited manipulation of the image. For the best possible results, we suggest submitting DICOM images in the future. Please do not hesitate to contact us should you need any help with the submission process.

Thoracic interpretation requested.

RADIOGRAPHIC FINDINGS

The patient's body condition score appears to be excessive.

An approximately 2.5 x 1.0 cm sized ovoid soft tissue opaque nodule is seen in the left caudoventral thoracic wall compatible with the history of mammary mass.

The degree of pulmonary inflation is moderate. A mild generalized increase in interstitial pulmonary opacity is seen.

Small, round, soft tissue opaque structures are seen associated with the caudodorsal lung field.

There is no radiographic evidence of cardiovascular pathology. No evidence of significant mediastinal widening is seen.

Multiple spondyloses are seen in the caudal thoracic and cranial lumbar spine.

RADIOGRAPHIC DIAGNOSIS

- Mammary mass in the left third mammary complex.
- Suspect presence of interstitial pulmonary nodules.
- Spondyloses.
- Increased body condition score.

INTERPRETATION OF THE FINDINGS & FURTHER RECOMMENDATIONS

The radiographic findings suggest potential for presence of interstitial pulmonary soft tissue nodules such as metastases. The "nodules" appear to be too large in diameter to represent end on vessels. Further verification of the radiographic findings by means of CT of the thorax could be considered prior to potential surgery to allow for detection of potential pulmonary nodules with greater sensitivity.



PATIENT

Katie Shulga

SPECIES

Feline

BREED

British Shorthair

SEX

Female Spayed

AGE

15 Years

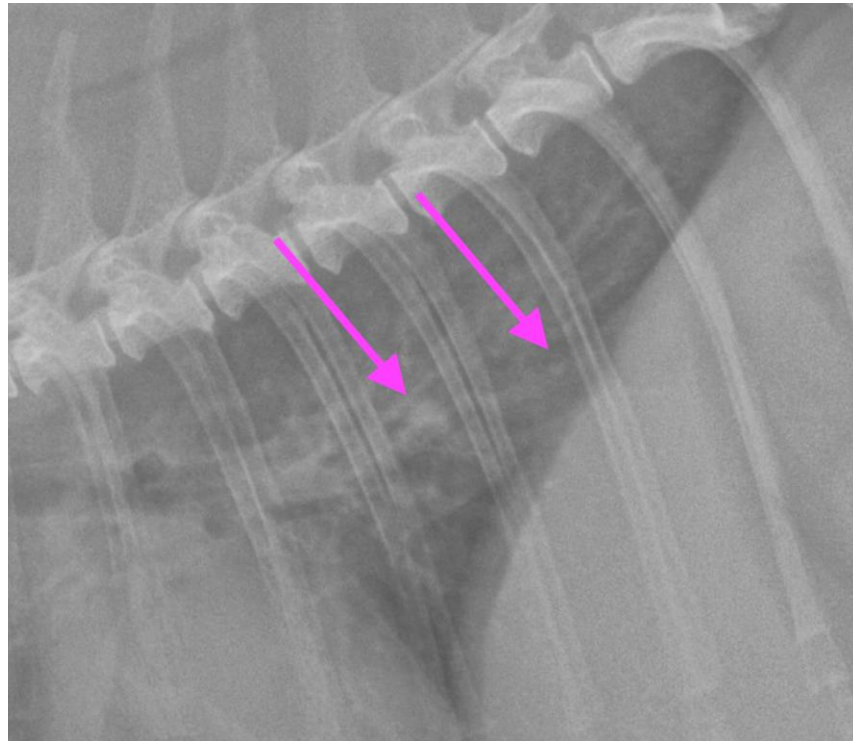

INTERPRETED BY

Nele Eley, DVM
Dr. med. Vet. DipECVDI

The information and recommendations provided are based on the images presented by the referring veterinarian/sonographer. No evaluation can be communicated regarding pathology that was not visible in the image/video clips provided.

HOSPITAL NAME

Wilson Road
Veterinary Clinic

Thank you for this referral. If the clinical or image interpretation does not parallel your findings or if I can be of any further assistance please contact me.

Nele Eley, DVM, Dr. med. vet., DipECVDI
European Specialist in Veterinary Diagnostic Imaging, Cert. Radiology,
Senior lecturer University of Giessen, Germany, Veterinary Faculty, Department of Radiology
Nele.Eley@sonopath.com

REFERRING VET

Dr. Yessa

INVOICE

58055

DATE

5-1-23