



PATIENT

Xylo Dahlmann

PRESENTING CLINICAL SIGNS

Patient presents for coughing for the last 2-3 weeks, usually occurs at night or early mornings and will have 1 attack a day going on for about a minute Owner describes as dry cough FIV positive

SPECIES

Feline

RADIOGRAPHIC STUDY OF THE THORAX

Right/left lateral and ventrodorsal views totaling 3 images available for review.

BREED

American Shorthair

RADIOGRAPHIC FINDINGS

Moderate T7/8 spondylosis deformans is seen.

SEX

MN

The degree of pulmonary inflation is deep.

A moderate generalized bronchial lung pattern with mild peribronchial cuffing is noted and evenly distributed throughout all lung lobes.

Course and width of the trachea are considered within normal limits.

AGE

8 Years

Mild cranial rotation of the cardiac axis is considered within age related normal limits. There is no evidence of generalized cardiomegaly, atrial, or other specific chamber enlargement.

There is mild esophageal aerophagia.

INTERPRETED BY

Nele Eley, DVM
Dr. med. Vet. DipECVDI

No evidence of mediastinal widening is noted.

RADIOGRAPHIC DIAGNOSIS

- Moderate bronchial lung pattern.
- Spondylosis deformans.

HOSPITAL NAME

Boca Park Animal
Hospital

INTERPRETATION OF THE FINDINGS & FURTHER RECOMMENDATIONS

The radiographic study reveals a moderate bronchial lung pattern. Differential diagnosis includes allergic lower airway syndrome and infectious bronchitis such as viral, bacterial, parasitic, or protozoal. Consider airway sampling for further definition versus a clinical trial of treatment for feline asthma.

REFERRING VET

Dr. Corinna Gorgon

INVOICE

51437

DATE

4-9-22



PATIENT

Xylo Dahlmann

SPECIES

Feline

BREED

American Shorthair

SEX

MN

AGE

8 Years

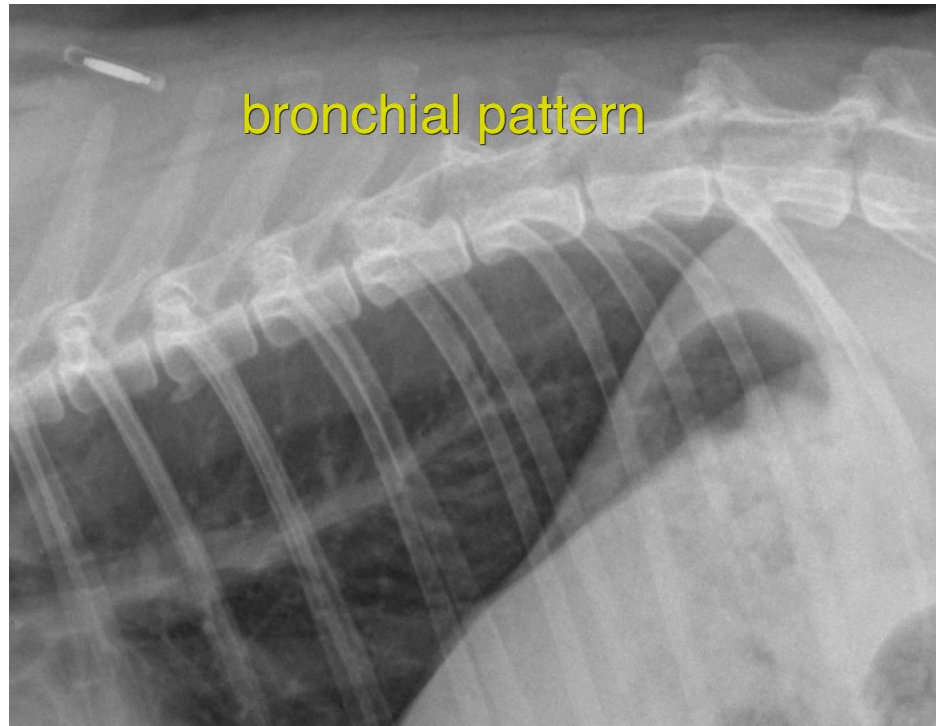

INTERPRETED BY

Nele Eley, DVM
Dr. med. Vet. DipECVDI

HOSPITAL NAME

Boca Park Animal
Hospital

REFERRING VET

Dr. Corinna Gorgon

INVOICE

51437

DATE

4-9-22

The information and recommendations provided are based on the images presented by the referring veterinarian/sonographer. No evaluation can be communicated regarding pathology that was not visible in the image/video clips provided.

Thank you for this referral. If the clinical or image interpretation does not parallel your findings or if I can be of any further assistance please contact me.

Nele Eley, DVM, Dr. med. vet., DipECVDI
European Specialist in Veterinary Diagnostic Imaging, Cert. Radiology,
Senior lecturer University of Giessen, Germany, Veterinary Faculty, Department of Radiology
Nele.Eley@sonopath.com