



PATIENT

Queen Bolger

PRESENTING CLINICAL SIGNS

history of HBC 3 weeks ago , had ruptured UB , exploratory took place since then , Queen has been vomiting getting worse recently
Abnormal PE/Chem/CBC/UA Results: elevated WBC and cPLI

SPECIES

Canine

RADIOGRAPHIC STUDY OF THE THORAX & ABDOMEN

Right/left lateral and ventrodorsal views of the thorax and abdomen totaling 6 images available for review.

BREED

Mixed

RADIOGRAPHIC FINDINGS

Thorax

The thoracic boundaries present within normal limits.

SEX

Female

The cardiac silhouette is upright and thin. Pulmonary vasculature and caudal vena cava are thin.

Course and width of the trachea and mediastinal lymph nodes are considered within normal limits.

AGE

20 Months

Abdomen

The abdominal serosal detail is diffusely decreased.

INTERPRETED BY

Nele Eley, DVM
Dr. med. Vet. DipECVDI

Multiple metal clips are seen in the ventral abdominal midline from prior surgical exploration.

There is moderate gastric aerophagia with a mild amount of gravel in the region of the pylorus.

HOSPITAL NAME

St. Catherine's Animal
Hospital

The urinary bladder is not clearly seen.

The small intestinal loops are evenly distributed throughout the mid abdomen with no evidence of abnormal dilation, plication, or radiographic foreign material.

A mild amount of fecal matter is seen within the colon.

REFERRING VET

Dr. Boctor

RADIOGRAPHIC DIAGNOSIS

- No radiographic evidence of mechanical ileus.
- Mildly reduced serosal detail after surgical exploration.
- Hypovolemia with microcardia and underperfusion of the lung.

INVOICE

51435

INTERPRETATION OF THE FINDINGS & FURTHER RECOMMENDATIONS

A gastrointestinal maldigestion pattern is seen; however, no signs of mechanical ileus are identified radiographically. Full laboratory workup and abdominal ultrasound could be considered for further definition. The findings are more suggestive for functional than mechanical ileus.

DATE

4-9-22

The reduced serosal detail may well still be within normal limits after surgery (exact date



PATIENT

unknown). Differential diagnosis includes peritonitis/effusion.

Queen Bolger

SPECIES

Canine

BREED

Mixed

SEX

Female

AGE

20 Months

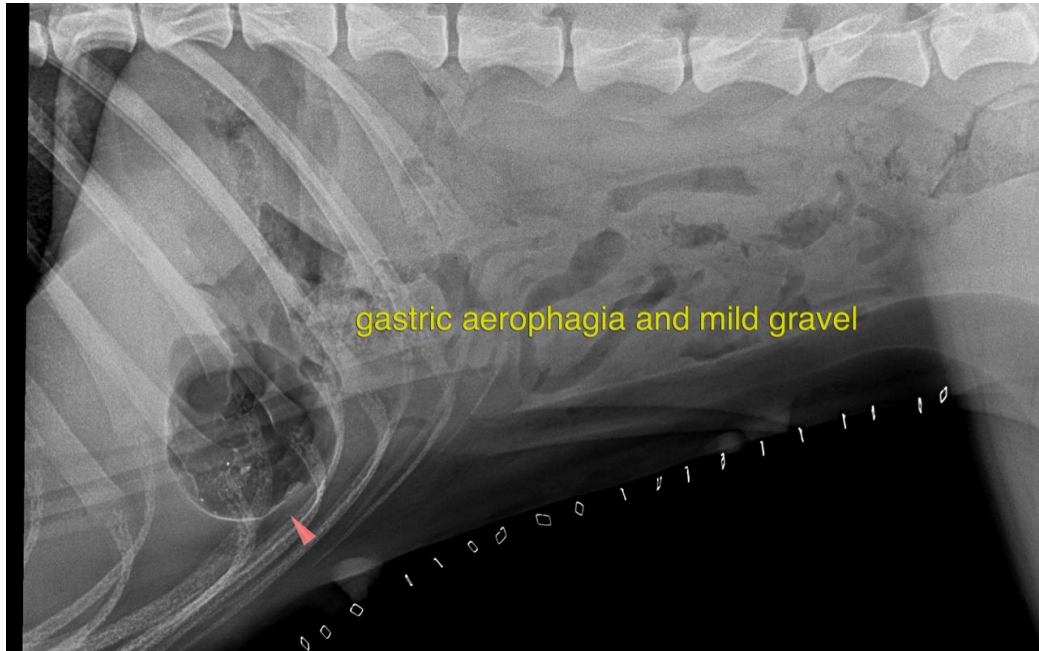

INTERPRETED BY

Nele Eley, DVM
Dr. med. Vet. DipECVDI

The information and recommendations provided are based on the images presented by the referring veterinarian/sonographer. No evaluation can be communicated regarding pathology that was not visible in the image/video clips provided.

HOSPITAL NAME

St. Catherine's Animal
Hospital

Thank you for this referral. If the clinical or image interpretation does not parallel your findings or if I can be of any further assistance please contact me.

Nele Eley, DVM, Dr. med. vet., DipECVDI
European Specialist in Veterinary Diagnostic Imaging, Cert. Radiology,
Senior lecturer University of Giessen, Germany, Veterinary Faculty, Department of Radiology
Nele.Eley@sonopath.com

REFERRING VET

Dr. Boctor

INVOICE

51435

DATE

4-9-22