



PATIENT

Luna Panike

PRESENTING CLINICAL SIGNS

Luna started not acting herself about one week ago. Started with her seeming weaker in the pelvic limbs, and was painful in several places. She would cry out when touched by her head, or by her tail. She is living in an RV and was having troubles getting into the trailer. Later they were noticing her scuffing her feet while walking. It progressed to not being able to walk at all. She was seen by a veterinarian and was given methocarbamol and carprofen. She started vomiting after taking her medication. She also tried to get off of the bed and was unable to catch herself and landed on her chest/neck/head. Now she is unable to walk at all and has not urinated for a few days, until he picked her up to load her to come to the hospital.

SPECIES

Canine

BREED

Siberian Husky

COMPUTED TOMOGRAPHIC STUDY OF THE NEUROCRANIUM & CERVICAL SPINE

Plain study only available for review totaling 1,560 images.

SEX

FS

COMPUTED TOMOGRAPHIC FINDINGS

Reduced attenuation of the neuroparenchyma appears to be present to the left of the midline; however, the assessment is limited to the availability of a plain study with unfortunate amount of streak artifacts. If repetition of the scan is considered, specific head protocol with 360 degree rotation would be an option to improve the detail recognition further and reduce the amount of streak artifacts.

AGE

8 Years

Number, alignment, and general anatomy of the cervical vertebrae present within normal limits. No compressive myelopathy is seen.

INTERPRETED BY

Nele Eley, DVM
Dr. med. Vet. DipECVDI

COMPUTED TOMOGRAPHIC DIAGNOSIS

- Limited study of the head and cervical spine suggesting potential for intracranial neuroparenchymal pathology.

HOSPITAL NAME

Southern Oregon
Veterinary Specialty
Center

INTERPRETATION OF THE FINDINGS & FURTHER RECOMMENDATIONS

Presence of reduced attenuation to the left of the midline in the cranial fossa appears to be a potential. However, I cannot ascertain this representing actual structural changes of the neuroparenchyma versus artifact. Please see above for further recommendations.

REFERRING VET

Dr. Hoyt/Dr. Fugazzi

INVOICE

51420

DATE

4-8-22



PATIENT

Luna Panike

SPECIES

Canine

BREED

Siberian Husky

SEX

FS

AGE

8 Years

INTERPRETED BY

Nele Eley, DVM
Dr. med. Vet. DipECVDI

HOSPITAL NAME

Southern Oregon
Veterinary Specialty
Center

REFERRING VET

Dr. Hoyt/Dr. Fugazzi

INVOICE

51420

DATE

4-8-22

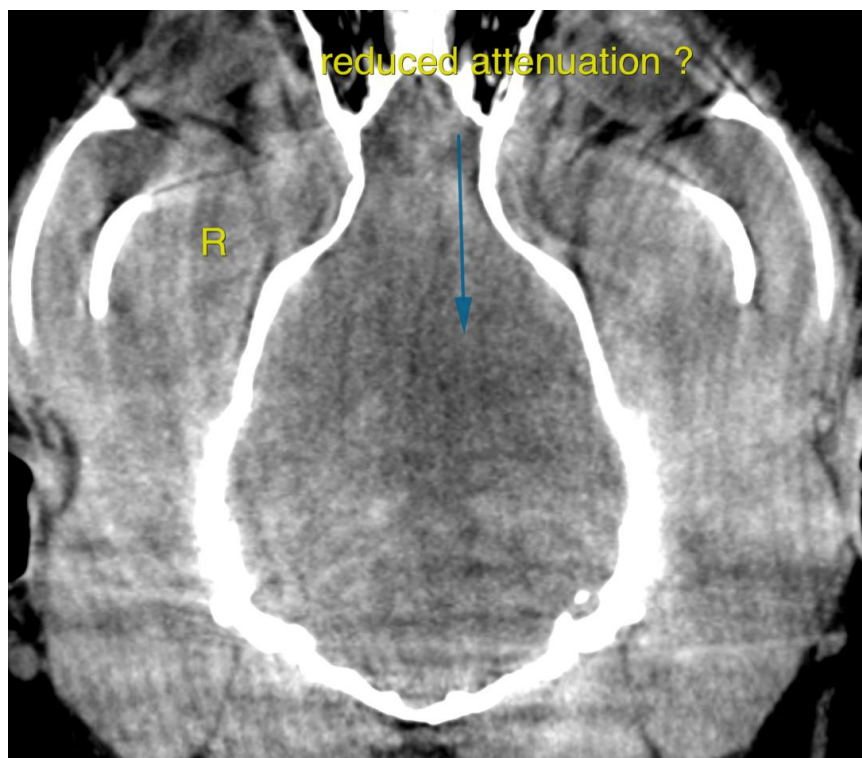
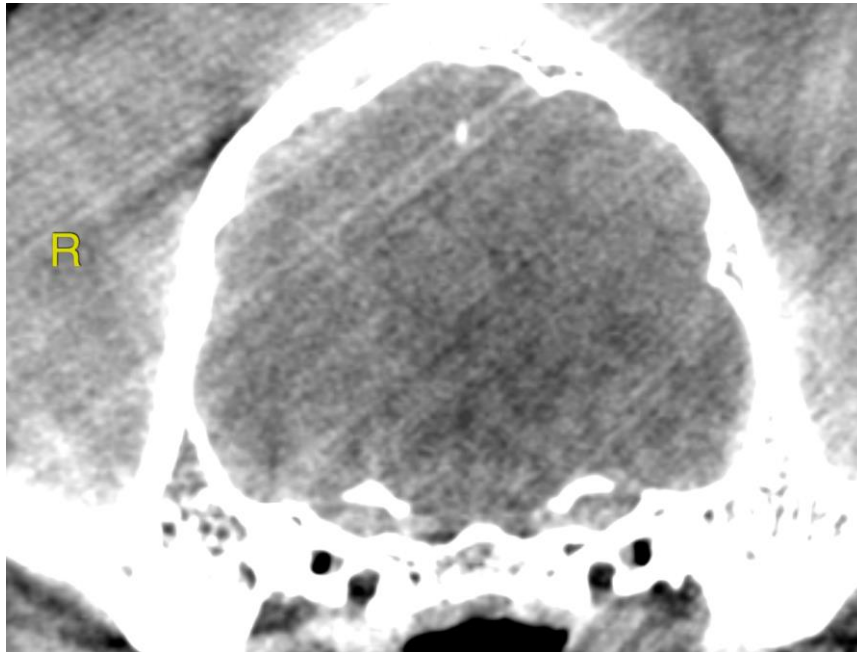



PATIENT

Luna Panike

The information and recommendations provided are based on the images presented by the referring veterinarian/sonographer. No evaluation can be communicated regarding pathology that was not visible in the image/video clips provided.

SPECIES

Canine

Thank you for this referral. If the clinical or image interpretation does not parallel your findings or if I can be of any further assistance please contact me.

BREED

Siberian Husky

Nele Eley, DVM, Dr. med. vet., DipECVDI
European Specialist in Veterinary Diagnostic Imaging, Cert. Radiology,
Senior lecturer University of Giessen, Germany, Veterinary Faculty, Department of Radiology
Nele.Eley@sonopath.com

SEX

FS

AGE

8 Years

INTERPRETED BY

Nele Eley, DVM
Dr. med. Vet. DipECVDI

HOSPITAL NAME

Southern Oregon
Veterinary Specialty
Center

REFERRING VET

Dr. Hoyt/Dr. Fugazzi

INVOICE

51420

DATE

4-8-22