

PATIENT

Dozer Cox

PRESENTING CLINICAL SIGNS

Has been limping on and off on the front left leg.
Abnormal PE/Chem/CBC/UA Results: PE: Ambulatory X 4, normal gait EXCEPT ON RIGHT HINDLIMB, BOWS OUT SLIGHTLY. NO RECENT LABS

SPECIES

Canine

RADIOGRAPHIC STUDY OF THE FRONT LIMBS

Mediolateral flexed and neutral views of both elbows, craniocaudal views of both elbows, mediolateral views of both shoulders, mediolateral flexed and neutral views of both carpi, and dorsopalmar views of both carpi totaling 14 images available for review.

BREED

Red Heeler

RADIOGRAPHIC FINDINGS

Elbows

SEX

Male

Mild blurring of the cranioproximal contour of the left medial coronoid process is seen. There is increased subtrochlear notch sclerosis of the ulna. A mild radioulnar step formation and mild osteophytosis are present on the anconeal process and radial head of the left elbow.

AGE

2 Years, 10 Months

The right elbow presents within normal radiographic limits.

Shoulders & Carpi

Both shoulders and carpi present within normal age related limits.

INTERPRETED BY

Nele Eley, DVM
Dr. med. Vet. DipECVDI

RADIOGRAPHIC DIAGNOSIS

- Suspect medial coronoid pathology with early degenerative joint disease of the left elbow.

HOSPITAL NAME

Elizabeth Animal
Hospital

INTERPRETATION OF THE FINDINGS & FURTHER RECOMMENDATIONS

The radiographic findings suggest presence of medial coronoid pathology within the left elbow. Mild secondary osteoarthritic changes are noted. Consider computed tomographic verification and arthroscopic revision of the elbow in case of pertinent clinical signs.

REFERRING VET

Kim Allyn, DVM

INVOICE

51389

DATE

4-7-22

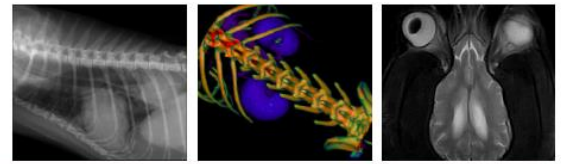

PATIENT

Dozer Cox

SPECIES

Canine

BREED

Red Heeler

SEX

Male

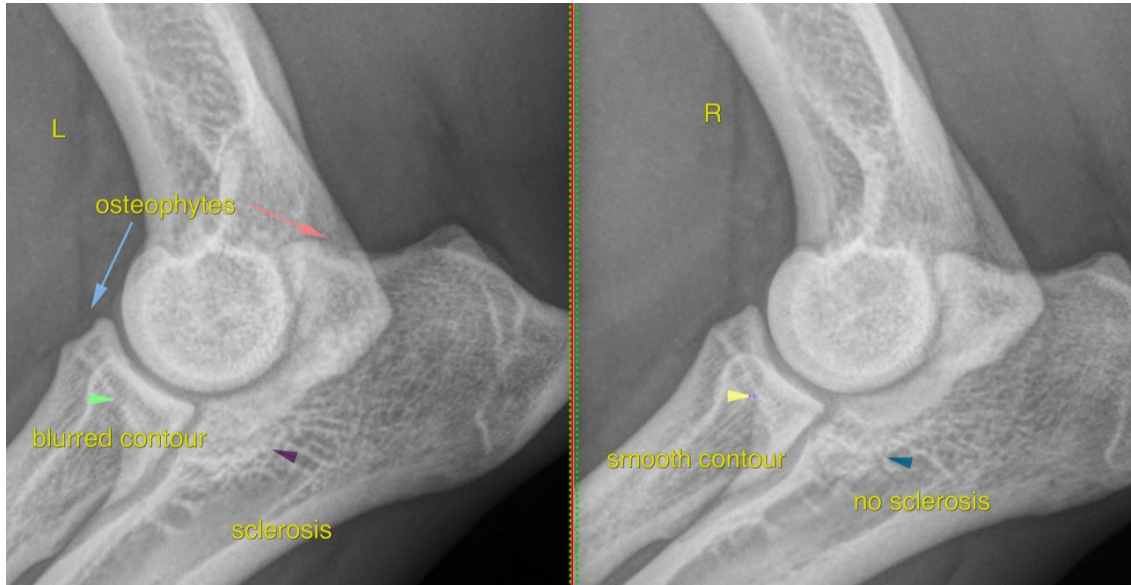

AGE

2 Years, 10 Months

INTERPRETED BY

Nele Eley, DVM
Dr. med. Vet. DipECVDI

The information and recommendations provided are based on the images presented by the referring veterinarian/sonographer. No evaluation can be communicated regarding pathology that was not visible in the image/video clips provided.

Thank you for this referral. If the clinical or image interpretation does not parallel your findings or if I can be of any further assistance please contact me.

HOSPITAL NAME

Elizabeth Animal
Hospital

Nele Eley, DVM, Dr. med. vet., DipECVDI
European Specialist in Veterinary Diagnostic Imaging, Cert. Radiology,
Senior lecturer University of Giessen, Germany, Veterinary Faculty, Department of Radiology
Nele.Eley@sonopath.com

REFERRING VET

Kim Allyn, DVM

INVOICE

51389

DATE

4-7-22