



PATIENT

Champ Heyman

PRESENTING CLINICAL SIGNS

pawing at right side of face excessively for months, numerous dentals done, no improvement, remaining roots appreciated on ct today were removed following pt continued to rub face post surgery

SPECIES

Canine

COMPUTED TOMOGRAPHIC STUDY OF THE HEAD

Plain and post contrast studies available for review.

BREED

Chihuahua

COMPUTED TOMOGRAPHIC FINDINGS

Mild bilateral submandibular lymphadenomegaly is noted.

SEX

Male

The dentition is incomplete. All tooth elements have been removed from the right upper quadrant. One mesial and one distal root of the triadan 108 are remaining. The alveolar bone is completely lost in the right rostral maxilla level with the alveolus of the priorly removed triadan 104. Mild regional rhinitis is noted in the right nasal cavity at the same level. The remaining tooth element 204 reveals moderate widening of the periodontal space in the ventral half of its root. The dorsal half of the root of the triadan 204 appears to be firmly attached to its periodontium.

AGE

15 Years

The triadans 207-210 present within normal limits except for mild widening of their periodontium.

Moderate widening of the periodontium of the triadan 309 is noted.

INTERPRETED BY

Nele Eley, DVM
Dr. med. Vet. DipECVDI

The periodontium of the triadan 409 is mildly widened.

No evidence of a solid soft tissue mass of aggressive bone lesion can be identified.

HOSPITAL NAME

Queen Creek
Veterinary Clinic

The intracranial neuroparenchyma presents within normal limits.

No evidence of otitis media or externa is seen.

COMPUTED TOMOGRAPHIC DIAGNOSIS

REFERRING VET

Dr. Pandov

- Incomplete dentition with multifocal periodontal disease accentuating the triadan 204.
- Dentonasal fistula covered by soft tissue level with the formerly removed triadan 104 with mild regional rhinitis.
- Mild bilateral submandibular lymphadenomegaly.

INVOICE

51423

INTERPRETATION OF THE FINDINGS & FURTHER RECOMMENDATIONS

The underlying cause of the clinical signs remains unclear. The main pathology in the right maxillary quadrant appears to be represented by a dentonasal fistula level with the former triadan 104 with mild regional rhinitis and presence of tooth roots which, however, appear to be inert on CT. No evidence of extensive soft tissue inflammation or a soft tissue mass is identified.

DATE

4-7-22

The triadan 204 presents moderate periodontal changes which are mostly limited to the ventral aspect of its root.



PATIENT

The submandibular lymph node changes are compatible with reactive hyperplasia/lymphadenitis.

Champ Heyman

SPECIES

Canine

BREED

Chihuahua

SEX

Male

AGE

15 Years

INTERPRETED BY

Nele Eley, DVM
Dr. med. Vet. DipECVDI

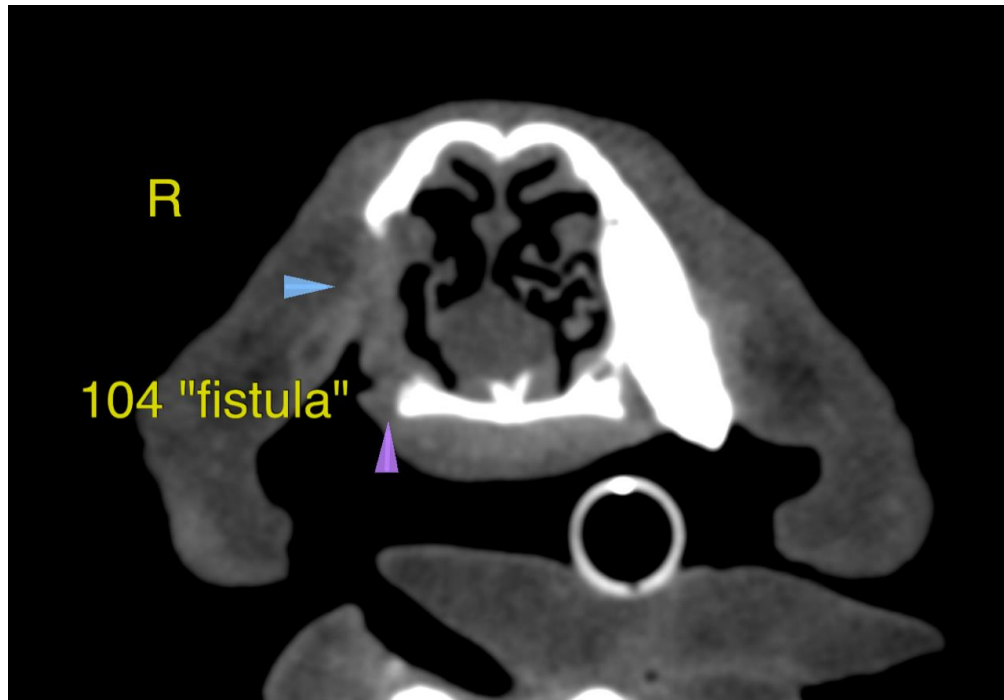

HOSPITAL NAME

Queen Creek
Veterinary Clinic

REFERRING VET

Dr. Pandov

The information and recommendations provided are based on the images presented by the referring veterinarian/sonographer. No evaluation can be communicated regarding pathology that was not visible in the image/video clips provided.

Thank you for this referral. If the clinical or image interpretation does not parallel your findings or if I can be of any further assistance please contact me.

Nele Eley, DVM, Dr. med. vet., DipECVDI
European Specialist in Veterinary Diagnostic Imaging, Cert. Radiology,
Senior lecturer University of Giessen, Germany, Veterinary Faculty, Department of Radiology
Nele.Eley@sonopath.com

INVOICE

51423

DATE

4-7-22