



PATIENT

Gypsy Cole

SPECIES

Canine

BREED

Aussie

SEX

Female Spayed

AGE

9Y

WEIGHT

33lbs

INTERPRETED BY

Nele Eley (Ondreka),
DVM Dr. med. vet.,
DipECVDI

IMAGING PERFORMED BY

Dr. Burge

HOSPITAL NAME

Wilson Veterinary
Hospital

REFERRING VET

Hollow Corners
Veterinary Services

INVOICE

74474

DATE

4-6-26

PRESENTING CLINICAL SIGNS

- Owner reported right eye appeared to be bulging and pet seemed sensitive on the right side of the face in November 2025. rDVM found conjunctivitis and mild submandibular lymphadenopathy. They were unable to obtain FNA of the lymph nodes, but sent blood work for cancer screening for lymphoma, which was negative.
- Pet developed a corneal ulcer in the right eye about 2 weeks later and had ocular pressures checked, which were slightly below normal. The ulcer was noted to be healed 5 days later, and pet had developed a cough.
- A dental cleaning with full mouth radiographs were performed on 12/8 - findings not available in rDVM records.
- Pet had an episode of fever, lethargy, and diarrhea in February. These signs developed a few days after starting Temaril-P for allergic bronchitis. Pet was diagnosed with a UTI and treated with cerenia and baytril.

COMPUTED TOMOGRAPHIC STUDY OF THE HEAD

Plain and post contrast studies are available for review.

COMPUTED TOMOGRAPHIC FINDINGS

An ill-defined, soft tissue attenuating, irregular shaped mass is seen in the caudal aspect of the right nasal cavity measuring approximately 4 x 3 x 2 cm. The mass extends into the right orbit and into the cranial vault. Lysis of the nasal turbinates, cribriform plate, frontal bone, bony orbit, and nasal bone are seen. Nonuniform contrast enhancement is noted within the mass.

Right sided exophthalmos is present due to mass effect.

Mild enlargement of the right retropharyngeal lymph node is seen.

COMPUTED TOMOGRAPHIC DIAGNOSIS

- Aggressive right nasal mass with orbital involvement and intracranial extension.
- Mild reactive right retropharyngeal lymphadenomegaly.

INTERPRETATION OF FINDINGS & FURTHER RECOMMENDATIONS

The CT findings are compatible with a malignant nasal neoplasia extending into the cranial vault and right orbita. Primary nasal neoplasia such as adenocarcinoma or other carcinoma is considered most likely. Chondrosarcoma, other sarcoma, and round cell neoplasia are considered less likely. The findings are not compatible with a benign mass. Histopathology would be required for definitive tumor diagnosis.

The lymph node changes are mild and suggest reactive hyperplasia, even though early metastatic disease cannot be excluded completely.



PATIENT

Gypsy Cole

SPECIES

Canine

BREED

Aussie

SEX

Female Spayed

AGE

9Y

WEIGHT

33lbs

INTERPRETED BY

Nele Eley (Ondreka),
DVM Dr. med. vet.,
DipECVDI

IMAGING PERFORMED BY

Dr. Burge

HOSPITAL NAME

Wilson Veterinary
Hospital

REFERRING VET

Hollow Corners
Veterinary Services

INVOICE

74474

DATE

4-6-26

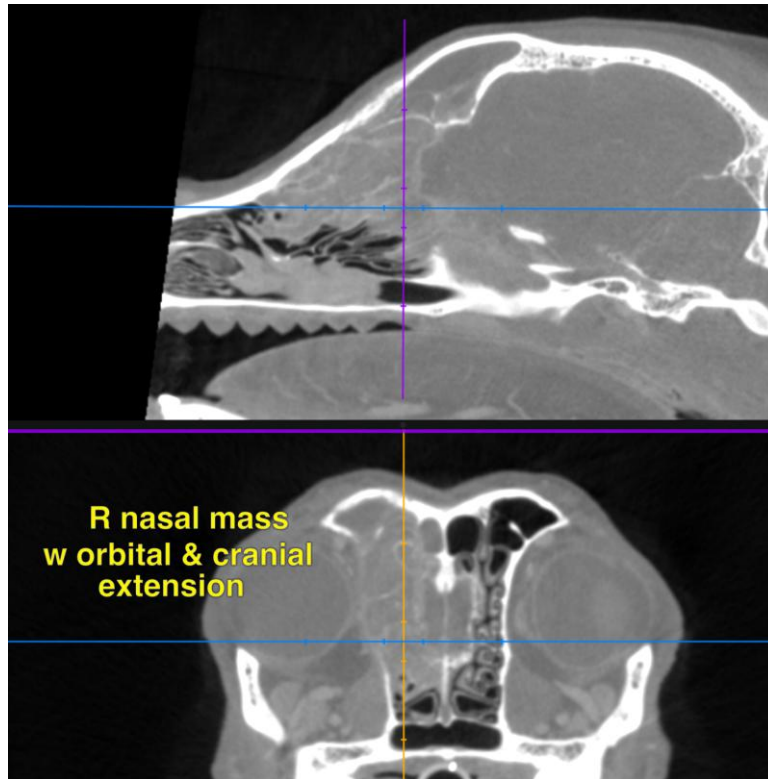

The information and recommendations provided are based on the images presented by the referring veterinarian. No evaluation can be communicated regarding pathology that was not visible in the image/video clips provided.

Thank you for this referral. If the clinical or image interpretation does not parallel your findings or if I can be of any further assistance please contact me.

Nele Eley (Ondreka), DVM, Dr. med. vet., DipECVDI
European Specialist in Veterinary Diagnostic Imaging, Cert. Radiology,
Senior lecturer University of Giessen/Germany, Veterinary Faculty, Department of Radiology.
info@sonopath.com