

PATIENT PRESENTING CLINICAL SIGNS

Kissy Trejo-Larios Pre-scan to check for metastasis before leg amputations

COMPUTED TOMOGRAPHIC STUDY OF THE THORAX & ABDOMEN

SPECIES

Plain study of the thorax, plain and post-contrast studies of the abdomen.

Canine

COMPUTED TOMOGRAPHIC FINDINGS

BREED

Thorax

The right cervical lymph node is moderately enlarged, measuring 7.0 mm in diameter. The right axillary lymph node is slightly enlarged, measuring 4.0 mm in diameter.

Poodle

A 4.0 mm size soft tissue attenuating interstitial nodule is seen in the caudolateral aspect of the right cranial lung lobe and caudal subsegment of the left cranial lung lobe respectively. Occasional pulmonary osteomas are noted. There is a 5.0 mm sized thin-walled bulla within the dorsal aspect of the left caudal lung lobe.

SEX

Spayed Female

The mediastinal lymph nodes present within normal limits.

AGE

13 Years

There is a large soft tissue attenuating periosteal mass with multifocal mineralization in the right thoracic limb. The right thoracic limb presents muscle atrophy.

Abdomen

The serosal fat presents normal attenuation behavior. There is no evidence of peritoneal effusion or peritonitis.

INTERPRETED BY

Nele Eley (Ondreka),
DVM Dr. med. vet.,
DipECVDI

Both kidneys present within normal limits for size, shape and organ architecture. After contrast administration a bilaterally symmetric and uniform nephro- and pyelogram is noted.

The adrenal glands are within normal limits for size, shape and organ architecture.

HOSPITAL NAME

Catskill Vet Services

The liver presents normal shape, even surface, uniformly attenuating parenchyma and homogeneous contrast enhancement, unremarkable.

Occasional hyperenhancing splenic nodules are noted.

REFERRING VET

Dr. Daniela Carbone

The pancreas is evenly contoured, the pancreatic parenchyma is homogeneous and presents uniform contrast enhancement.

The position, delineation, wall and content of the gastrointestinal tract are considered within normal limits throughout.

INVOICE

46476

DATE

4/6/23

COMPUTED TOMOGRAPHIC DIAGNOSIS

- Right cervical and right axillary lymphadenomegaly
- Two small soft tissue attenuating interstitial pulmonary nodules
- Single small pulmonary bulla
- Splenic nodules



PATIENT

Kissy Trejo-Larios

SPECIES

Canine

BREED

Poodle

SEX

Spayed Female

AGE

13 Years

INTERPRETED BY

Nele Eley (Ondreka),
DVM Dr. med. vet.,
DipECVDI

HOSPITAL NAME

Catskill Vet Services

REFERRING VET

Dr. Daniela Carbone

INVOICE

46476

DATE

4/6/23

INTERPRETATION OF FINDINGS & FURTHER RECOMMENDATIONS

The right cervical and axillary lymphadenomegaly is equivocal for reactive hyperplasia versus early metastatic disease. Fine needle aspiration could be considered for further definition.

The small interstitial pulmonary nodules can represent fibrotic nodules as well as small granulomas or metastases.

The splenic nodules are more likely to represent lymphoid hyperplasia or extramedullary hematopoiesis rather than metastatic disease.

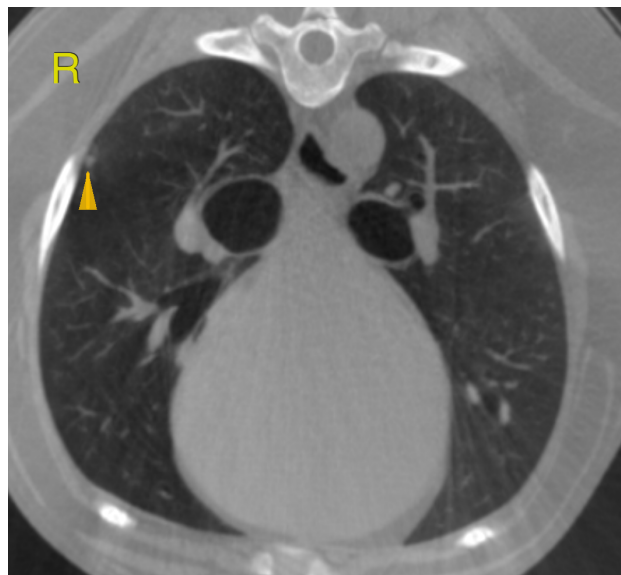
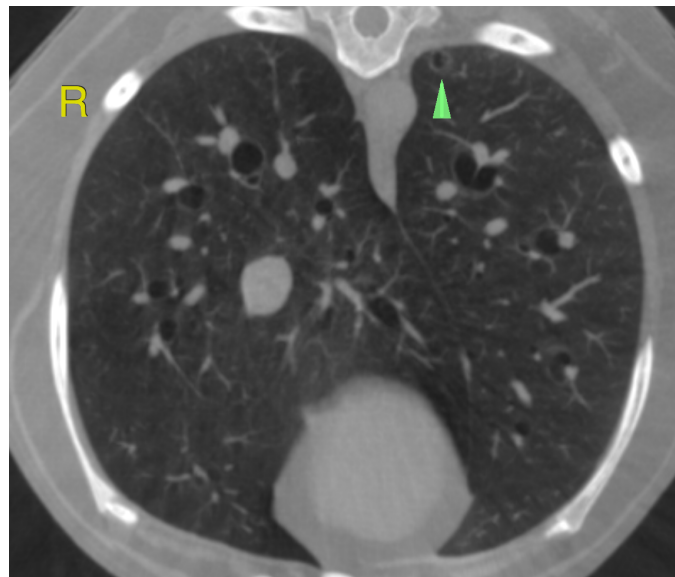

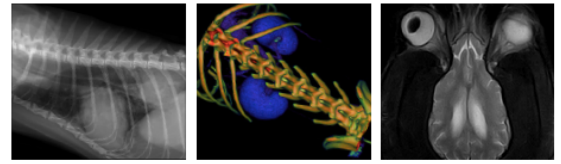

PATIENT

Kissy Trejo-Larios

SPECIES

Canine

BREED

Poodle

SEX

Spayed Female

AGE

13 Years

INTERPRETED BY

Nele Eley (Ondreka),
DVM Dr. med. vet.,
DipECVDI

HOSPITAL NAME

Catskill Vet Services

REFERRING VET

Dr. Daniela Carbone

INVOICE

46476

DATE

4/6/23

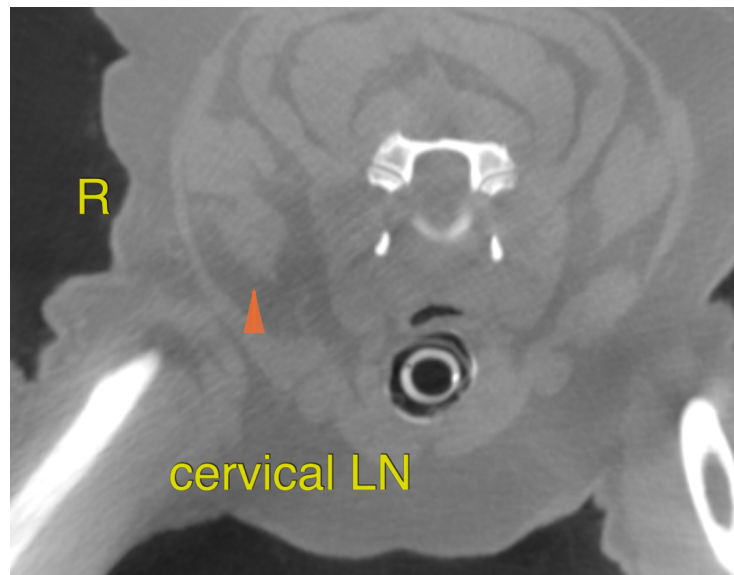
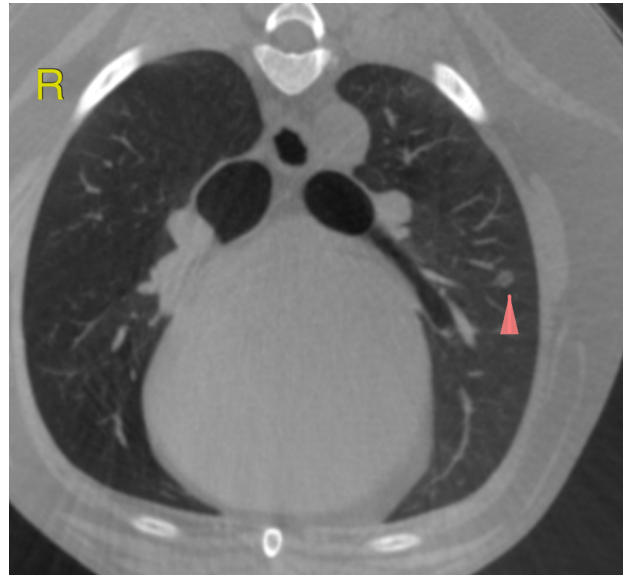

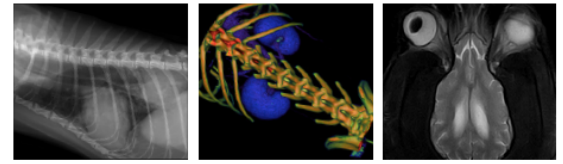

PATIENT

Kissy Trejo-Larios

SPECIES

Canine

BREED

Poodle

SEX

Spayed Female

AGE

13 Years

INTERPRETED BY

Nele Eley (Ondreka),
DVM Dr. med. vet.,
DipECVDI

HOSPITAL NAME

Catskill Vet Services

REFERRING VET

Dr. Daniela Carbone

INVOICE

46476

DATE

4/6/23

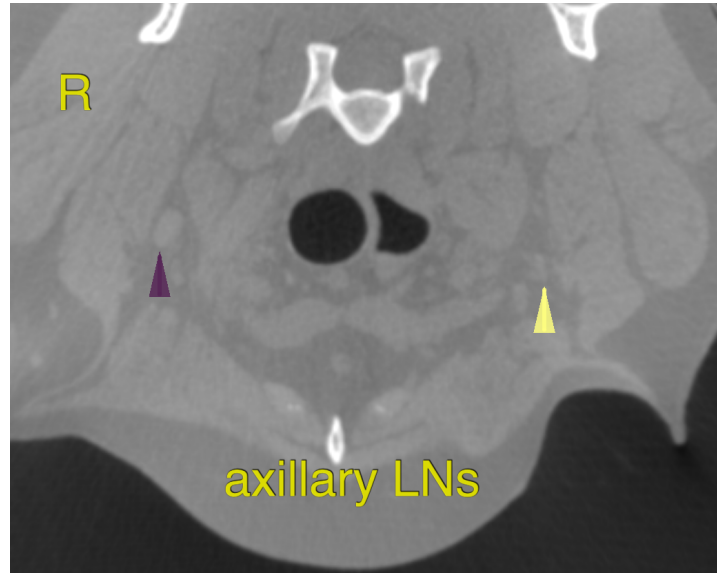

The information and recommendations provided are based on the images presented by the referring veterinarian. No evaluation can be communicated regarding pathology that was not visible in the image/video clips provided.

Thank you for this referral. If the clinical or image interpretation does not parallel your findings or if I can be of any further assistance please contact me.

Nele Eley (Ondreka), DVM, Dr. med. vet., DipECVDI
European Specialist in Veterinary Diagnostic Imaging, Cert. Radiology,
Senior lecturer University of Giessen/Germany, Veterinary Faculty, Department of Radiology.
Nele.Eley@sonopath.com