



PATIENT

TOBY VELAZQUEZ

PRESENTING CLINICAL SIGNS

adr/ lack of appetite x2 weeks. p vomited 3x on sunday, and has been eating grass. p ate yesterday and held everything down, did not want to eat anything this a.m/afternoon. o states when wife tried to pick p up he yelped, seems painful in abdomen. p is one to get into things/eats his own stool and chases lizards outside. no new diet changes

SPECIES

Canine

Abnormal PE/Chem/CBC/UA Results: CBC/CHEM/CPL - ALL NORMAL Hydration:

Appropriately hydrated Mentation: BAR EENT: No nasal discharge; clear no discharge OU; clean no exudate AU; No cough on tracheal palpation. Oral Cavity: mod dental tartar present Lymph Nodes: Symmetrical, no changes in size, shape, consistency Skin: Good hair coat, no signs of ectoparasites. No lesions noted. CV/Respiratory: No murmur or crackles/wheezing auscultated. Synchronous pulses, normal rate. Normal bronchovesicular sounds. Abd/GI: Soft, but painful mid abdomen Uro/Perineum: N Musculoskeletal: Ambulatory x4, no lameness noted. Dec ROM in both hips. BCS 5/9 Neurological: Appropriate

BREED

Beagle

SEX

NM

RADIOGRAPHIC STUDY OF THE ABDOMEN

Right lateral and ventrodorsal views totaling 2 images available for review.

RADIOGRAPHIC FINDINGS

AGE

6 Years

The abdominal serosal detail is maintained throughout.

The kidneys and urinary bladder present within normal limits.

INTERPRETED BY

Nele Eley, DVM
Dr. med. Vet. DipECVDI

The liver and spleen present within normal limits.

There is a mild amount of gas present within the stomach.

The small intestinal loops are evenly distributed throughout the mid abdomen with no evidence of abnormal dilation, plication, or radiopaque foreign material.

HOSPITAL NAME

DPC Veterinary
Hospital

The colon contains a moderate amount of fecal matter. The cecum is seen ventral to the mid lumbar spine and presents gas content which is a normal finding.

RADIOGRAPHIC DIAGNOSIS

REFERRING VET

Dr. White

- Radiographically normal abdomen.

INTERPRETATION OF THE FINDINGS & FURTHER RECOMMENDATIONS

The radiographic study is negative for mechanical ileus. The abdominal serosal detail appears to be maintained. Functional ileus, gastroenteritis, pancreatopathy, and other still remain a potential. Consider further definition by means of abdominal ultrasound in case of persisting or deteriorating clinical signs.

INVOICE

51377

DATE

4-6-22



PATIENT

TOBY VELAZQUEZ

SPECIES

Canine

BREED

Beagle

SEX

NM

AGE

6 Years

INTERPRETED BY

Nele Eley, DVM
Dr. med. Vet. DipECVDI

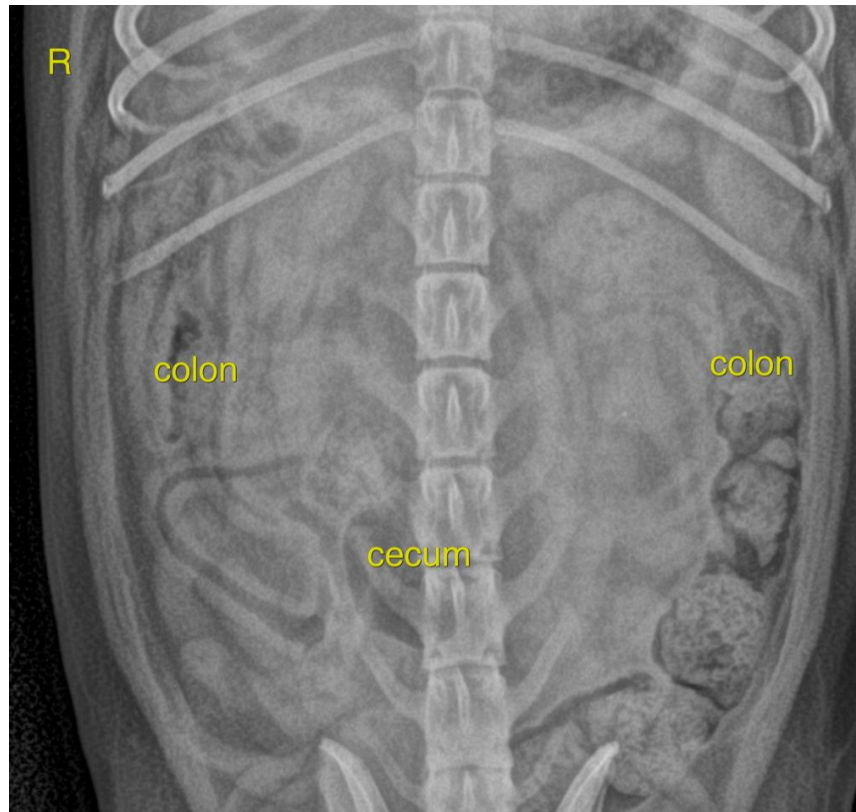

HOSPITAL NAME

DPC Veterinary
Hospital

The information and recommendations provided are based on the images presented by the referring veterinarian/sonographer. No evaluation can be communicated regarding pathology that was not visible in the image/video clips provided.

Thank you for this referral. If the clinical or image interpretation does not parallel your findings or if I can be of any further assistance please contact me.

REFERRING VET

Dr. White

Nele Eley, DVM, Dr. med. vet., DipECVDI
European Specialist in Veterinary Diagnostic Imaging, Cert. Radiology,
Senior lecturer University of Giessen, Germany, Veterinary Faculty, Department of Radiology
Nele.Eley@sonopath.com

INVOICE

51377

DATE

4-6-22