

**PATIENT**

Storm Borkowski

PRESENTING CLINICAL SIGNS

Repeat xrays and splint changes.

SPECIES

Canine

RADIOGRAPHIC STUDY OF THE RIGHT FOREARM

Mediolateral and craniocaudal views of the right forearm totaling 3 images available for review.

BREEDGolden Retriever,
Poodle**RADIOGRAPHIC FINDINGS**

A healing transverse distal right radius and ulna fracture is seen. The date of the injury is unknown.

SEX

FS

The fracture of the right radius presents mild caudal angulation. Laterolateral alignment of the bone segments is congruent. A large amount of mineralized periosteal new bone is present; however, the fracture gap is not completely bridged yet.

The distal ulna fracture presents a mostly radiolucent fracture gap with mild sclerosis of the medullary cavities of the fracture fragments.

No evidence of soft tissue swelling is noted in the fracture region.

AGE

8 Months

RADIOGRAPHIC DIAGNOSIS

- Healing distal right radial fracture within the late reparation phase.
- Suspect delayed union of the ulna fracture.
- Mild angular limb deformity with mild caudal curvature of the distal right forearm.

INTERPRETED BYNele Eley, DVM
Dr. med. Vet. DipECVDI**INTERPRETATION OF THE FINDINGS & FURTHER RECOMMENDATIONS**

The radiographic study reveals a healing distal right radius and ulna fracture. Secondary bone healing and late reparation phase is seen for the radius fracture. Mild caudal curvature of the left forearm is noted. The healing of the distal ulna fracture appears to be slightly delayed which, however, may not be of clinical significance.

HOSPITAL NAMEAnimal Paradise
Hospital**REFERRING VET**

Dr. Elshafie

INVOICE

51369

DATE

4-6-22



PATIENT

Storm Borkowski

SPECIES

Canine

BREED

Golden Retriever,
Poodle

SEX

FS

AGE

8 Months

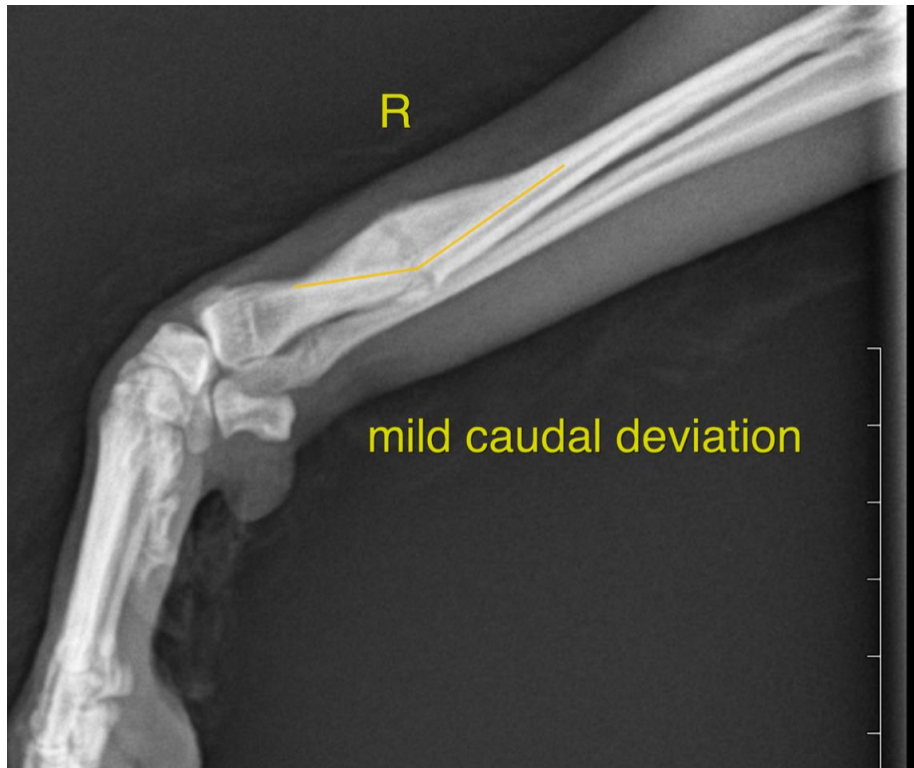

INTERPRETED BY

Nele Eley, DVM
Dr. med. Vet. DipECVDI

The information and recommendations provided are based on the images presented by the referring veterinarian/sonographer. No evaluation can be communicated regarding pathology that was not visible in the image/video clips provided.

HOSPITAL NAME

Animal Paradise
Hospital

Thank you for this referral. If the clinical or image interpretation does not parallel your findings or if I can be of any further assistance please contact me.

Nele Eley, DVM, Dr. med. vet., DipECVDI
European Specialist in Veterinary Diagnostic Imaging, Cert. Radiology,
Senior lecturer University of Giessen, Germany, Veterinary Faculty, Department of Radiology
Nele.Eley@sonopath.com

REFERRING VET

Dr. Elshafie

INVOICE

51369

DATE

4-6-22