



PATIENT

Louise Gerth

PRESENTING CLINICAL SIGNS

Lethargy/Coughing: r/o secondary to heart disease, lung pathology, systemic disease, URI, open

SPECIES

Feline

RADIOGRAPHIC STUDY OF THE THORAX

Right/left lateral and ventrodorsal views totaling 3 images available for review.

BREED

Domestic Shorthair

RADIOGRAPHIC FINDINGS

The patient is mildly obese.

Mild T13/L1 Spondylosis deformans is seen.

The lungs are deeply inflated. The ribcage is mildly expanded.

SEX

Spayed Female

A moderate generalized bronchial lung pattern is noted and evenly distributed throughout the lung. Mild peribronchial cuffing is noted.

Course and width of the trachea are considered within normal limits.

AGE

9 Years

There is no evidence of mediastinal widening or tracheobronchial lymphadenomegaly.

RADIOGRAPHIC DIAGNOSIS

- Moderate generalized active lower airway pattern.
- No radiographic evidence of cardiovascular pathology.

INTERPRETED BY

Nele Eley, DVM
Dr. med. Vet. DipECVDI

INTERPRETATION OF THE FINDINGS & FURTHER RECOMMENDATIONS

The radiographic findings are suggestive for chronic active lower airway disease. Allergic lower airway syndrome is considered most likely based on the patient demographics; however, infectious bronchitis such as viral, bacterial, parasitic, or protozoal cannot be ruled out entirely. Consider a clinical trial of treatment for feline asthma versus further definition by means of airway sampling.

HOSPITAL NAME

Ahwatukee Commons
Veterinary Hospital

REFERRING VET

Dr. Rebecca R.
Housley

INVOICE

51421

DATE

4-6-22



PATIENT

Louise Gerth

SPECIES

Feline

BREED

Domestic Shorthair

SEX

Spayed Female

AGE

9 Years

INTERPRETED BY

Nele Eley, DVM
Dr. med. Vet. DipECVDI

HOSPITAL NAME

Ahwatukee Commons
Veterinary Hospital

REFERRING VET

Dr. Rebecca R.
Housley

INVOICE

51421

DATE

4-6-22

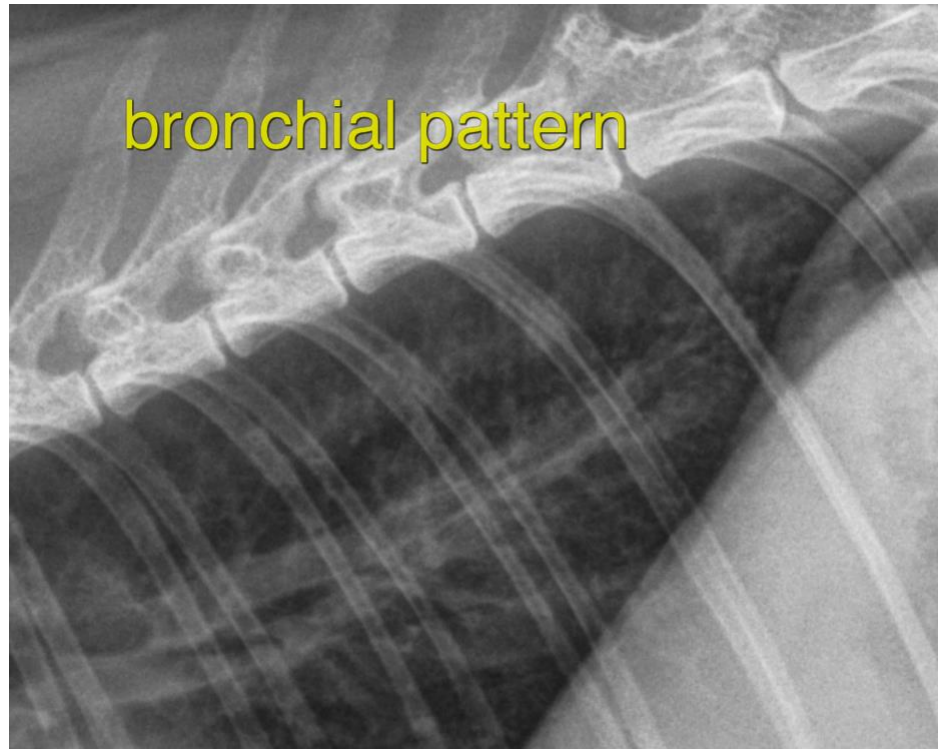

The information and recommendations provided are based on the images presented by the referring veterinarian/sonographer. No evaluation can be communicated regarding pathology that was not visible in the image/video clips provided.

Thank you for this referral. If the clinical or image interpretation does not parallel your findings or if I can be of any further assistance please contact me.

Nele Eley, DVM, Dr. med. vet., DipECVDI
European Specialist in Veterinary Diagnostic Imaging, Cert. Radiology,
Senior lecturer University of Giessen, Germany, Veterinary Faculty, Department of Radiology
Nele.Eley@sonopath.com