



PATIENT

Freddie Isles

PRESENTING CLINICAL SIGNS

Stiffness LF post exercise. 3/10 lame on left fore, noticeable stiffness around elbow on manipulation. Rest + NSAIDs adv February, CT if no improvement

SPECIES

Canine

COMPUTED TOMOGRAPHIC STUDY OF THE ELBOWS

Plain study of the left and right elbow available for review.

BREED

Golden Retriever

COMPUTED TOMOGRAPHIC FINDINGS

Left Elbow

Sclerosis and an apical fissure are seen within the left medial coronoid process. The radioulnar incisure presents incongruity and heterogeneous opacity with small cystic defects.

SEX

Male

A moderate amount of periarticular osteophytes is seen accentuating the medial contour of the proximal ulna and medial humeral epicondyle.

AGE

2 Years, 5 Months

No evidence of subchondral bone defects of the medial and lateral humeral condyles is seen. There is no significant radioulnar step formation.

Right Elbow

The right elbow presents within normal limits.

INTERPRETED BY

Nele Eley, DVM
Dr. med. Vet. DipECVDI

COMPUTED TOMOGRAPHIC DIAGNOSIS

- Medial coronoid pathology and moderate secondary osteoarthritis of the left elbow.

HOSPITAL NAME

Myerscough
Veterinary Group

INTERPRETATION OF THE FINDINGS & FURTHER RECOMMENDATIONS

The CT findings are compatible with elbow dysplasia. Medial coronoid pathology with suspicion of a fissure in the tip of the medial coronoid process is seen in the left elbow. Moderate secondary osteoarthritic changes are present accentuating the medial joint compartment. Consider arthroscopic revision of the joint in order to prevent further damage to the articular structures in the left elbow.

REFERRING VET

Sian Smith

INVOICE

51363

DATE

4-6-22



PATIENT

Freddie Isles

SPECIES

Canine

BREED

Golden Retriever

SEX

Male

AGE

2 Years, 5 Months

INTERPRETED BY

Nele Eley, DVM
Dr. med. Vet. DipECVDI

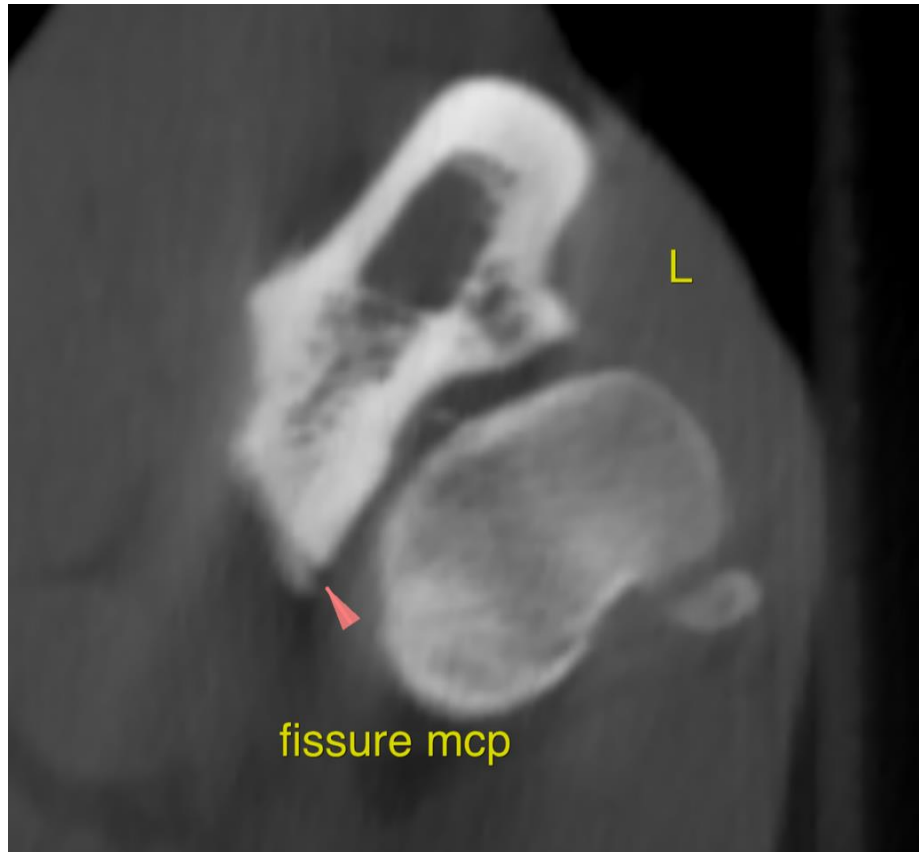

HOSPITAL NAME

Myerscough
Veterinary Group

REFERRING VET

Sian Smith

INVOICE

51363

DATE

4-6-22

The information and recommendations provided are based on the images presented by the referring veterinarian/sonographer. No evaluation can be communicated regarding pathology that was not visible in the image/video clips provided.

Thank you for this referral. If the clinical or image interpretation does not parallel your findings or if I can be of any further assistance please contact me.

Nele Eley, DVM, Dr. med. vet., DipECVDI
European Specialist in Veterinary Diagnostic Imaging, Cert. Radiology,
Senior lecturer University of Giessen, Germany, Veterinary Faculty, Department of Radiology
Nele.Eley@sonopath.com