



PATIENT

Dr Tim Stielstra

PRESENTING CLINICAL SIGNS

Sore left knee

SPECIES

Ca

ULTRASONOGRAPHIC STUDY OF THE LEFT STIFLE

4 Dicom loops of the infrapatellar view available for review.

BREED

Husky

ULTRASONOGRAPHIC FINDINGS

There is no evidence of increased effusion in the infrapatellar recess of the left stifle joint. Mild apical remodeling of the patella is seen. The infrapatellar fat pad presents no significant structural changes.

SEX

M

The cranial cruciate ligament is continuous with only mild internal heterogeneity.

Mild osseous irregularity of the intercondylar eminence of the tibia is seen which, however, may be within the limits of normal anatomic variation.

ULTRASONOGRAPHIC DIAGNOSIS

- Suspect cranial cruciate ligament edema in the left stifle.

AGE

7

INTERPRETATION OF THE FINDINGS & FURTHER RECOMMENDATIONS

The ultrasonographic findings do suggest presence of cranial cruciate ligament edema. No evidence of fiber disruption in terms of complete or partial rupture of the cranial cruciate ligament can be identified at this point.

INTERPRETED BY

Nele Eley, DVM
Dr. med. Vet. DipECVDI

HOSPITAL NAME

Bayshore Veterinary
Hospital

REFERRING VET

Tim Hunt

INVOICE

51375

DATE

4-6-22

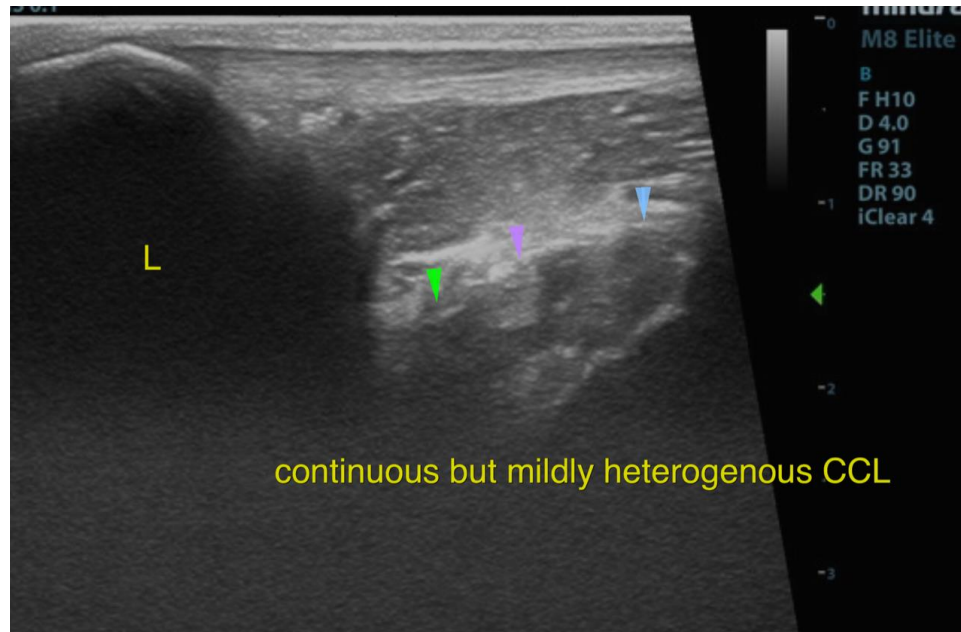

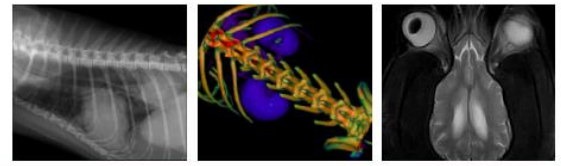

PATIENT

Dr Tim Stielstra

SPECIES

Ca

BREED

Husky

SEX

M

AGE

7

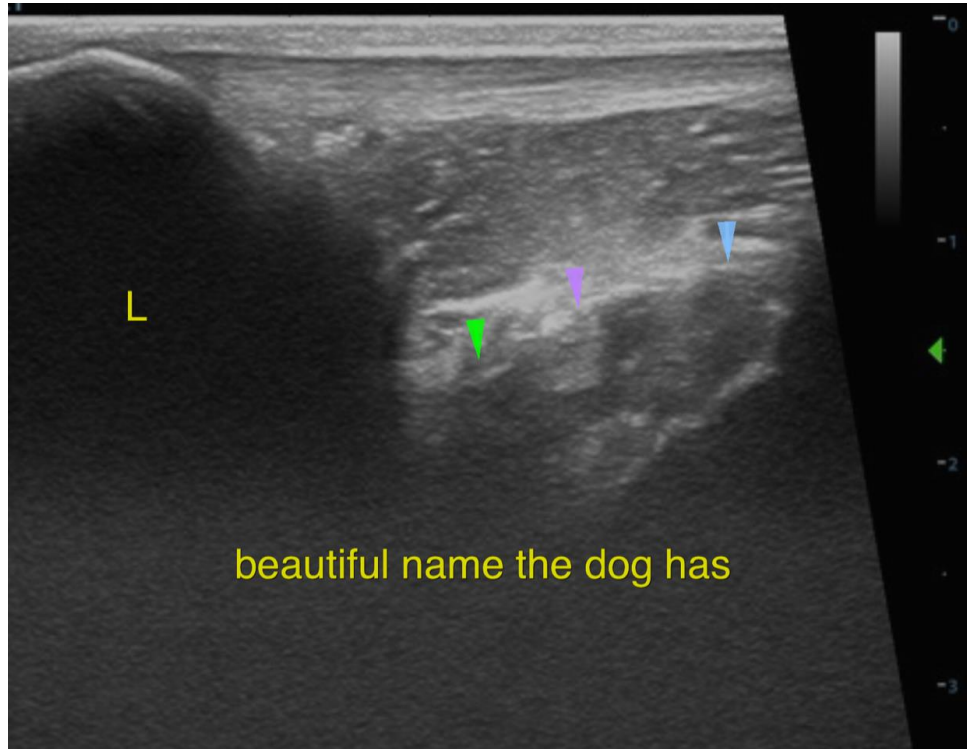

INTERPRETED BY

Nele Eley, DVM
Dr. med. Vet. DipECVDI

HOSPITAL NAME

Bayshore Veterinary
Hospital

REFERRING VET

Tim Hunt

INVOICE

51375

DATE

4-6-22

The information and recommendations provided are based on the images presented by the referring veterinarian/sonographer. No evaluation can be communicated regarding pathology that was not visible in the image/video clips provided.

Thank you for this referral. If the clinical or image interpretation does not parallel your findings or if I can be of any further assistance please contact me.

Nele Eley, DVM, Dr. med. vet., DipECVDI
European Specialist in Veterinary Diagnostic Imaging, Cert. Radiology,
Senior lecturer University of Giessen, Germany, Veterinary Faculty, Department of Radiology
Nele.Eley@sonopath.com