

**PATIENT**

Cooper Walsh

PRESENTING CLINICAL SIGNS

LF lamenes but could have been R, worse on rising. L elbow seems painful, reduced flexion

SPECIES

Canine

COMPUTED TOMOGRAPHIC STUDY OF THE ELBOWS

2 plain CT studies of the elbows available for review.

BREED

Labrador

COMPUTED TOMOGRAPHIC FINDINGS

The right elbow reveals extensive heterogeneity, sclerosis, and a fissure of the medial coronoid process with irregular outline of the tip of the medial coronoid process. Radioulnar incisure incongruity is noted. There is a mild amount of periarticular osteophytes. No evidence of subchondral bone defects of the medial humeral condyle is noted.

SEX

Male

The left elbow reveals sclerosis of the medial coronoid process only. There is no evidence of fragmentation or fissure. The contour of the medial coronoid process is smooth. No evidence of osteoarthritic changes is seen. The subchondral bone of the medial humeral condyle is intact.

COMPUTED TOMOGRAPHIC DIAGNOSIS

- Right elbow dysplasia with medial coronoid pathology and secondary osteoarthritis.

AGE

1 Year

INTERPRETATION OF THE FINDINGS & FURTHER RECOMMENDATIONS

The right elbow reveals signs of medial coronoid pathology with a fissure within the tip of the medial coronoid process and mild secondary elbow osteoarthritis. Consider arthroscopic revision of the elbow in order to prevent further damage to the articular structures.

INTERPRETED BYNele Eley, DVM
Dr. med. Vet. DipECVDI**HOSPITAL NAME**Animal Trust -
Ellesmere Port**REFERRING VET**

Laura Hughes

INVOICE

51364

DATE

4-6-22



PATIENT

Cooper Walsh

SPECIES

Canine

BREED

Labrador

SEX

Male

AGE

1 Year

INTERPRETED BY

Nele Eley, DVM
Dr. med. Vet. DipECVDI

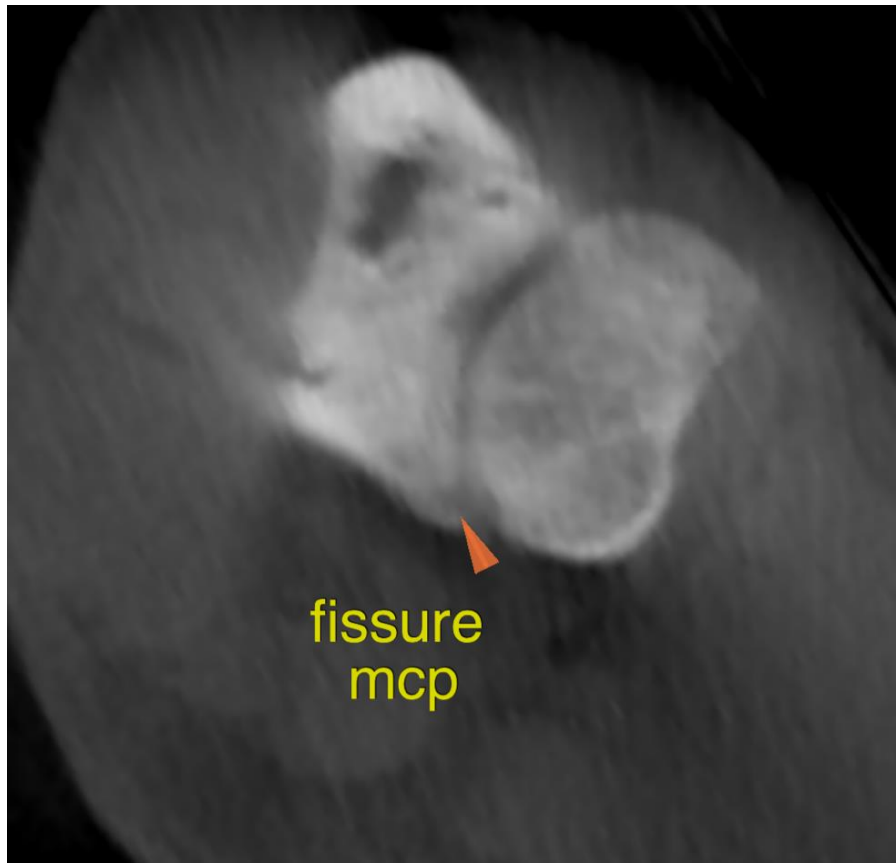

HOSPITAL NAME

Animal Trust -
Ellesmere Port

The information and recommendations provided are based on the images presented by the referring veterinarian/sonographer. No evaluation can be communicated regarding pathology that was not visible in the image/video clips provided.

REFERRING VET

Laura Hughes

Thank you for this referral. If the clinical or image interpretation does not parallel your findings or if I can be of any further assistance please contact me.

Nele Eley, DVM, Dr. med. vet., DipECVDI
European Specialist in Veterinary Diagnostic Imaging, Cert. Radiology,
Senior lecturer University of Giessen, Germany, Veterinary Faculty, Department of Radiology
Nele.Eley@sonopath.com

INVOICE

51364

DATE

4-6-22