



**PATIENT**

Hailey Wever

**PRESENTING CLINICAL SIGNS**

heart murmur 2/6, mass left side of the abdomen (olive size could be intra abdominal )

**SPECIES**

Feline

**RADIOGRAPHIC STUDY OF THE THORAX & ABDOMEN**

Right/left lateral and ventrodorsal whole body views totaling 3 images available for review. A 4<sup>th</sup> file could not be opened.

**BREED**

DMH

**RADIOGRAPHIC FINDINGS**

**Thorax**

The degree of pulmonary inflation is deep. Wide lumbodiaphragmatic angles are noted.

**SEX**

Female Spayed

There is a moderate generalized bronchial lung pattern.

The radiographic presentation of the cardiac silhouette is within normal limits. No evidence of overall cardiomegaly or atrial enlargement is seen.

**AGE**

10 Years

Course and width of the trachea are considered within normal limits.

There is no evidence of mediastinal lymphadenomegaly.

The thoracic boundaries are considered within normal limits.

**INTERPRETED BY**

Nele Eley, DVM  
Dr. med. Vet. DipECVDI

**Abdomen**

The abdominal serosal detail is maintained.

The gastrointestinal tract is post-prandial.

The liver and kidneys as well as the urinary bladder present within normal limits.

A soft tissue opaque nodule of 1.7 x 2.2 cm is superimposed onto the left lateral abdominal wall and peritoneal cavity in the region of the splenic tail. Lesion margins appear to be indistinct. However, no border effacement with the splenic tail is seen directly.

**HOSPITAL NAME**

St. Catherine's Animal  
Hospital

**REFERRING VET**

Dr. Mena

**RADIOGRAPHIC DIAGNOSIS**

- Soft tissue mass within the left abdominal wall with potential peritoneal extension.
- Bronchial air pattern with mild air trapping.

**INVOICE**

51345

**INTERPRETATION OF THE FINDINGS & FURTHER RECOMMENDATIONS**

The radiographic study reveals a soft tissue opaque nodule associated with the left lateral abdominal wall. Based on the radiographic presentation, abdominal extension remains a potential and further definition by means of ultrasound or CT could be considered in order to further delineate the lesion margins and plan potential future surgery. Fine needle aspiration of the nodule could be considered as well.

**DATE**

4-5-22



**PATIENT**

Hailey Wever

The bronchial lung pattern supports the potential for feline lower airway syndrome with the differential diagnosis of infectious bronchitis. The radiographic findings may not necessarily be of clinical significance and further definition is only indicated in case of pertinent clinical signs.

**SPECIES**

Feline

**BREED**

DMH

**SEX**

Female Spayed

**AGE**

10 Years

**INTERPRETED BY**

Nele Eley, DVM  
Dr. med. Vet. DipECVDI

**HOSPITAL NAME**

St. Catherine's Animal  
Hospital

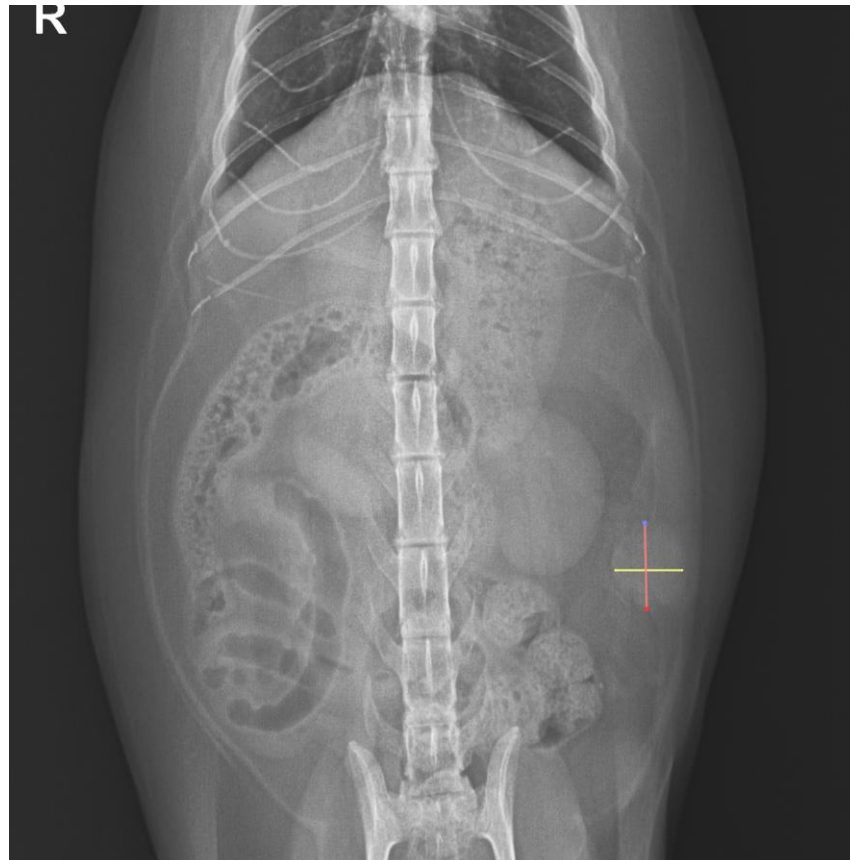

**REFERRING VET**

Dr. Mena

The information and recommendations provided are based on the images presented by the referring veterinarian/sonographer. No evaluation can be communicated regarding pathology that was not visible in the image/video clips provided.

Thank you for this referral. If the clinical or image interpretation does not parallel your findings or if I can be of any further assistance please contact me.

**INVOICE**

51345

**Nele Eley**, DVM, Dr. med. vet., DipECVDI  
European Specialist in Veterinary Diagnostic Imaging, Cert. Radiology,  
Senior lecturer University of Giessen, Germany, Veterinary Faculty, Department of Radiology  
Nele.Eley@sonopath.com

**DATE**

4-5-22