



PATIENT PRESENTING CLINICAL SIGNS

Hope Cohen Procedure / Reason for Hospitalization: drop off/ not eating/vomiting Technician Notes: pet being dropped off for not eating, vomiting, owners unsure about diarrhea, did not a large amount of urine in box. -took pet to back, obtained vitals and blood draw done. pet is very scared/ no aggression noted.

SPECIES Abnormal PE/Chem/CBC/UA Results: stress glucose Alt elevated 293 U/L (12-130)

Feline

RADIOGRAPHIC STUDY OF THE ABDOMEN

BREED Right lateral and ventrodorsal views of the abdomen totaling 2 images available for review.

DSH

RADIOGRAPHIC FINDINGS

The surrounding bony structures are within normal limits.

SEX

No abnormalities of the extraabdominal soft tissues are noted. The abdominal wall is smooth and thin.

SF

The serosal detail is maintained throughout the peritoneal and retroperitoneal space.

AGE

The liver is appropriate in position, size and presents uniform opacity.

5 Years, 11 Months

The splenic head is in the anticipated position and within normal limits for size and opacity. The splenic tail is not seen.

INTERPRETED BY

Nele Eley, DVM
Dr. med. Vet. DipECVDI

The surface of both kidneys is mildly irregular. The left kidney is slightly smaller than the right kidney.

The urinary bladder is severely distended. No evidence of abnormal opacities is seen within the urinary bladder.

HOSPITAL NAME

DPC Veterinary
Hospital

The stomach presents within normal limits.

The small intestinal loops are evenly distributed throughout the mid abdomen. A mild luminal gas pattern is noted. The segmentation of the small intestine seen in the ventral abdomen is a normal sign of peristalsis. No evidence of abnormal dilation, plication, or radiopaque foreign material is noted.

REFERRING VET

Dr. White

The colon is largely empty.

INVOICE

51839

- Intestinal maldigestion pattern.
- Potential for bilateral chronic nephropathy.
- Distended urinary bladder.

DATE

4-30-22

INTERPRETATION OF THE FINDINGS & FURTHER RECOMMENDATIONS

No evidence of mechanical ileus is noted radiographically. The radiographic findings are compatible with functional ileus. Gastroenteropathy, hepatopathy, pancreatopathy, and other



PATIENT

Hope Cohen

are potential underlying causes. Consider full internal medicine workup and abdominal ultrasound in case of persistent clinical signs.

The renal changes may represent chronic nephritis and/or renal infarcts. Clinical significance may not necessarily be given at this point. Correlate with the laboratory values.

SPECIES

Feline

BREED

DSH

SEX

SF

AGE

5 Years, 11 Months

INTERPRETED BY

Nele Eley, DVM
Dr. med. Vet. DipECVDI

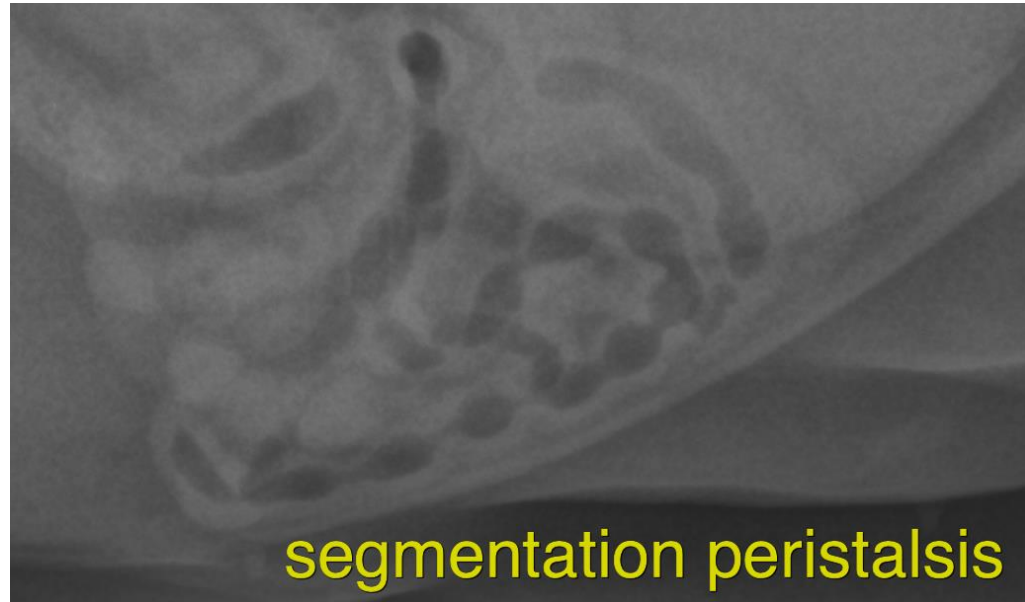

HOSPITAL NAME

DPC Veterinary
Hospital

The information and recommendations provided are based on the images presented by the referring veterinarian/sonographer. No evaluation can be communicated regarding pathology that was not visible in the image/video clips provided.

Thank you for this referral. If the clinical or image interpretation does not parallel your findings or if I can be of any further assistance please contact me.

REFERRING VET

Dr. White

Nele Eley, DVM, Dr. med. vet., DipECVDI
European Specialist in Veterinary Diagnostic Imaging, Cert. Radiology,
Senior lecturer University of Giessen, Germany, Veterinary Faculty, Department of Radiology
Nele.Eley@sonopath.com

INVOICE

51839

DATE

4-30-22