



PATIENT

Gunnar Volz

PRESENTING CLINICAL SIGNS

Decrease in appetite and vomiting bile and undigested food for 3 days, polydipsic, normal stool and defecating, normal urinating. All else WNL.
Abnormal PE/Chem/CBC/UA Results: Pending.

SPECIES

Canine

RADIOGRAPHIC STUDY OF THE ABDOMEN

Right/left lateral and ventrodorsal views totaling 6 images available for review.

BREED

Australian
Labradoodle

RADIOGRAPHIC FINDINGS

The surrounding bony structures are within normal limits.

No abnormalities of the extraabdominal soft tissues are noted. The abdominal wall is smooth and thin.

SEX

Male Neutered

The serosal detail is maintained throughout the peritoneal and retroperitoneal space.

The liver is appropriate in position, size and presents uniform opacity.

AGE

2 Years, 2 Months

The splenic head is in the anticipated position and within normal limits for size and opacity. The splenic body and tail are considered normal for position, size, shape and opacity.

Both kidneys are seen and present with normal size, shape, delineation and opacity. The urinary bladder is in its anticipated position. No radiopaque calculi are noted throughout the upper and lower urinary tract.

INTERPRETED BY

Nele Eley, DVM
Dr. med. Vet. DipECVDI

The stomach is in its anticipated position and presents normal content.

The small intestinal loops are of even diameter and non-dilated, a small amount of gas is seen within the small intestinal loops and considered within normal limits.

HOSPITAL NAME

Northvale Veterinary
Clinic

The colon is seen in the expected position and presents with appropriate content.

RADIOGRAPHIC DIAGNOSIS

- No radiographic evidence of mechanical ileus.

REFERRING VET

Dr. Stefanie Simon

INTERPRETATION OF THE FINDINGS & FURTHER RECOMMENDATIONS

The radiographic study reveals no evidence of abnormal dilation, plication, or radiopaque foreign material throughout the small intestine. The negative radiographic findings are suggestive for functional ileus in the context of the clinical history of the patient. Gastroenteropathy, hepatopathy, pancreatopathy, and other are potential underlying causes of the clinical signs. Further definition by means of abdominal ultrasound and full internal medicine workup may be required in case of persisting clinical signs.

INVOICE

51841

DATE

4-30-22



PATIENT

Gunnar Volz

SPECIES

Canine

BREED

Australian
Labradoodle

SEX

Male Neutered

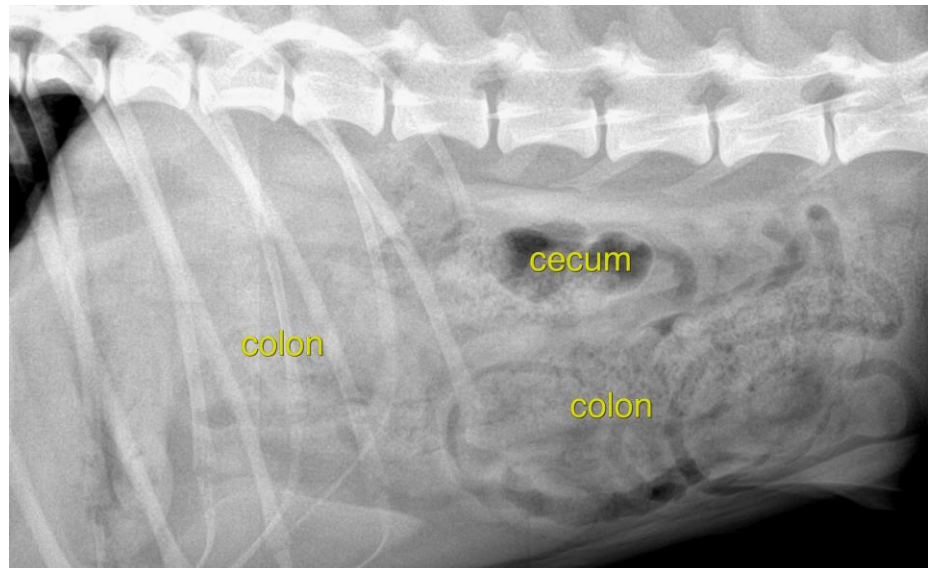

AGE

2 Years, 2 Months

INTERPRETED BY

Nele Eley, DVM
Dr. med. Vet. DipECVDI

HOSPITAL NAME

Northvale Veterinary
Clinic

REFERRING VET

Dr. Stefanie Simon

INVOICE

51841

DATE

4-30-22

The information and recommendations provided are based on the images presented by the referring veterinarian/sonographer. No evaluation can be communicated regarding pathology that was not visible in the image/video clips provided.

Thank you for this referral. If the clinical or image interpretation does not parallel your findings or if I can be of any further assistance please contact me.

Nele Eley, DVM, Dr. med. vet., DipECVDI
European Specialist in Veterinary Diagnostic Imaging, Cert. Radiology,
Senior lecturer University of Giessen, Germany, Veterinary Faculty, Department of Radiology
Nele.Eley@sonopath.com