



PATIENT

Marshall Hughes

PRESENTING CLINICAL SIGNS

History of Patent Urachus correction 12/12/2022. Is dribbling urine. Recent Proin trial that did not help. Abdominal Ultrasound (3/1/2023) essentially normal, but recommended Antegrade Ureterogram to assess for ectopic ureters.

SPECIES

Canine

COMPUTED TOMOGRAPHIC STUDY OF THE ABDOMEN

Plain and multiple post contrast studies after IV administration of iodinated contrast media available for review. Study is right/left flipped.

BREED

French Bulldog

COMPUTED TOMOGRAPHIC FINDINGS

Suture material from prior celiotomy is seen in the ventral abdominal midline.

SEX

Male Intact

The serosal fat presents normal attenuation behavior. There is no evidence of peritoneal effusion or peritonitis.

Both kidneys present within normal limits for size, shape and organ architecture. After contrast administration a bilaterally symmetric and uniform nephro- and pyelogram is noted.

AGE

6 Months

The ureteral papillae are in their anticipated position and approximately 7.5mm cranial to the cystourethral junction in a mildly distended urinary bladder, which is considered within normal limits in a 6 month old small breed dog. The jet position and jet directions are within normal limits on the right and left side. No evidence of ureteral dilation is noted. There is no evidence of urethral contrast leakage. The urinary bladder presents within normal limits. The perivesical fat presents within normal limits.

INTERPRETED BY

Nele Eley, DVM
Dr. med. Vet. DipECVDI

Mild symmetric enlargement of the prostate is noted. Both testicles are completely descended and seen within the scrotum.

HOSPITAL NAME

Animal Surgical
Center

The adrenal glands are within normal limits for size, shape and organ architecture.

Both liver and spleen present with normal shape, even surface, uniformly attenuating parenchyma and homogeneous contrast enhancement, unremarkable.

REFERRING VET

Manorville Pet Vet

The pancreas is evenly contoured, the pancreatic parenchyma is homogeneous and presents uniform contrast enhancement.

The position, delineation, wall and content of the gastrointestinal tract are considered within normal limits throughout.

INVOICE

57591

The bony and surrounding soft tissue structures reveal no abnormalities.

COMPUTED TOMOGRAPHIC DIAGNOSIS

- Normal CT presentation of the lower urinary and genital tract.

DATE

4-3-23

INTERPRETATION OF THE FINDINGS & FURTHER RECOMMENDATIONS

The CT study does not reveal evidence of ureteral ectopia. The ureters, ureteral papillae,



PATIENT

Marshall Hughes

cystourethral junction, urinary bladder and urethra present within normal limits. Lower urinary tract infection cannot be ruled out. Correlation with the laboratory findings recommended.

SPECIES

Canine

BREED

French Bulldog

SEX

Male Intact

AGE

6 Months

INTERPRETED BY

Nele Eley, DVM
Dr. med. Vet. DipECVDI

HOSPITAL NAME

Animal Surgical
Center

REFERRING VET

Manorville Pet Vet

INVOICE

57591

DATE

4-3-23

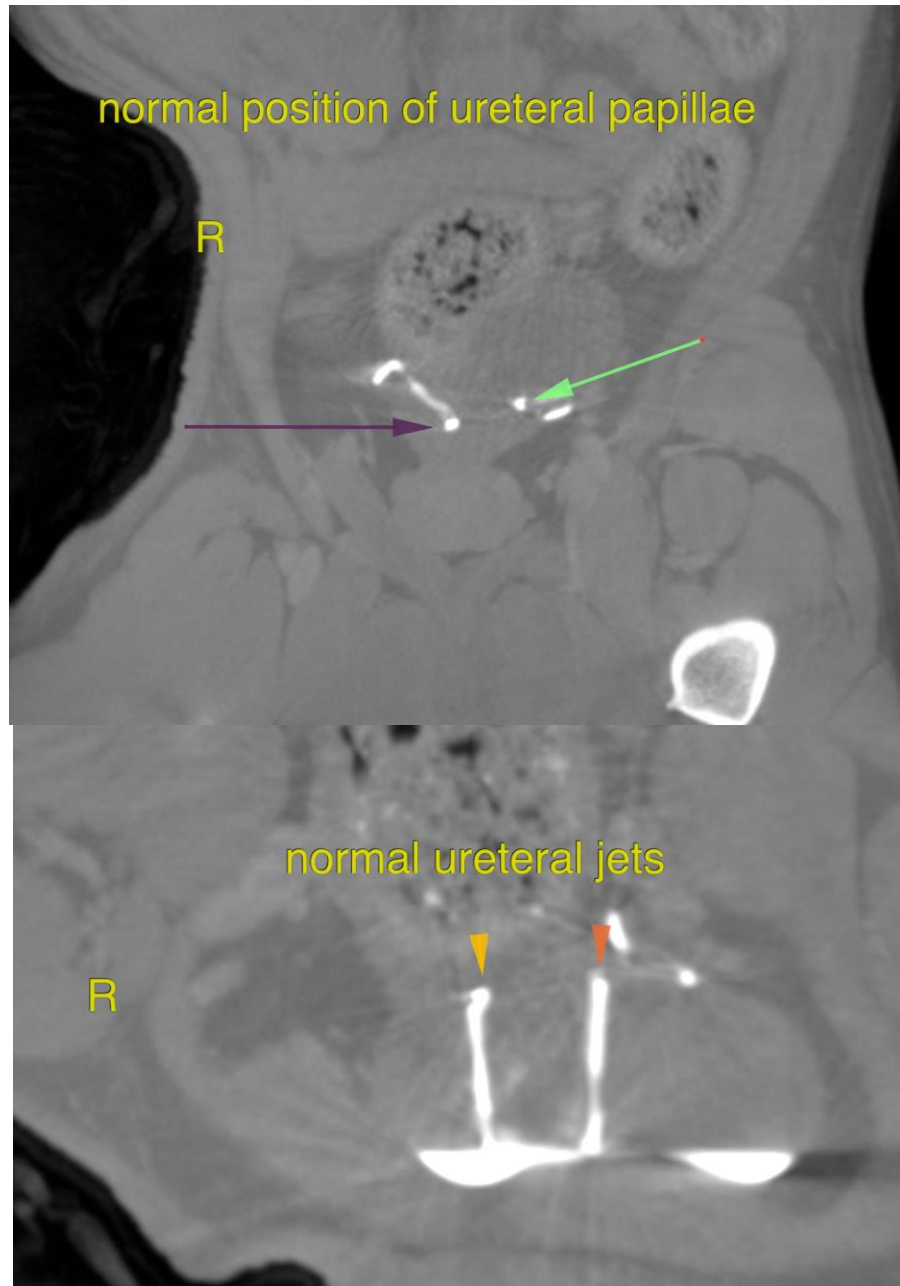



PATIENT

Marshall Hughes

The information and recommendations provided are based on the images presented by the referring veterinarian/sonographer. No evaluation can be communicated regarding pathology that was not visible in the image/video clips provided.

Thank you for this referral. If the clinical or image interpretation does not parallel your findings or if I can be of any further assistance please contact me.

SPECIES

Canine

Nele Eley, DVM, Dr. med. vet., DipECVDI
European Specialist in Veterinary Diagnostic Imaging, Cert. Radiology,
Senior lecturer University of Giessen, Germany, Veterinary Faculty, Department of Radiology
Nele.Eley@sonopath.com

BREED

French Bulldog

SEX

Male Intact

AGE

6 Months

INTERPRETED BY

Nele Eley, DVM
Dr. med. Vet. DipECVDI

HOSPITAL NAME

Animal Surgical
Center

REFERRING VET

Manorville Pet Vet

INVOICE

57591

DATE

4-3-23