



PATIENT

Juno Scherling

SPECIES

Canine

BREED

Australian Cattle Dog
Mix

SEX

FS

AGE

9Y, 8M

WEIGHT

22.6kg

INTERPRETED BY

Nele Eley (Ondreka),
DVM Dr. med. vet.,
DipECVDI

IMAGING PERFORMED BY

Lisa and Lacey

HOSPITAL NAME

Casselton Vet Service

REFERRING VET

Dr. Lori Gossard

INVOICE

74826

DATE

4-29-26

PRESENTING CLINICAL SIGNS

Sneezing with epistaxis from right nostril. Has a history of allergies. Has been bleeding /having reverse sneeze episodes daily for last few weeks but has a history of sporadic nose bleeds from October 2024 to June 2025. No bleeds then until March 2026 and now are basically daily. Seem to be worse when increased breathing such as after heavy exercise or when lifting/lowering head such as when eating or climbing stairs. Otherwise basically normal, eating/drinking/no vomiting/no diarrhea/no coughing. Might be slightly reduced energy but has been taking diphenhydramine daily also. Nose was radiographed in June 2025 with no abnormal findings.

Abnormal PE/Chem/CBC/UA Results: Blood was found in the throat when intubating. Right ear cytology showed 20-40 cocci/hpf, ALK P elevated (357), CBC essentially within normal limits (lymphocytes slightly decreased).

COMPUTED TOMOGRAPHIC STUDY OF THE HEAD

Plain and post contrast studies are available for review.

COMPUTED TOMOGRAPHIC FINDINGS

The CT study reveals an approximately 17 x 11mm sized soft tissue proliferation within the medial aspect of the mid right nasal cavity. Regional turbinate loss is seen with mild heterogeneous enhancement. Mild adjacent mucosal thickening extending caudally is present. The right frontal sinus, left nasal cavity, and left frontal sinus present within normal limits. The cribriform plate is intact. There is no evidence of aggressive bone disease seen.

There is no evidence of foreign material or relevant dental disease.

Mild right retropharyngeal lymphadenomegaly is present.

COMPUTED TOMOGRAPHIC DIAGNOSIS

- Focal soft tissue proliferation in the mid right nasal cavity with associated turbinate loss and enhancement.
- No aggressive bone destruction.
- Mild reactive right retropharyngeal lymphadenomegaly.

INTERPRETATION OF FINDINGS & FURTHER RECOMMENDATIONS

A localized intranasal soft tissue process is seen in the right nasal cavity. Main differentials include early nasal neoplasia and chronic inflammatory rhinitis with focal polypoid proliferation or granuloma formation. The absence of aggressive lysis and preserved cribriform plate is somewhat reassuring, however, early neoplasia cannot be excluded. Rhinoscopy with targeted biopsy and histopathology as well as culture and sensitivity are recommended for further definition, if not performed already.



PATIENT

Juno Scherling

SPECIES

Canine

BREED

Australian Cattle Dog
Mix

SEX

FS

AGE

9Y, 8M

WEIGHT

22.6kg

INTERPRETED BY

Nele Eley (Ondreka),
DVM Dr. med. vet.,
DipECVDI

IMAGING PERFORMED BY

Lisa and Lacey

HOSPITAL NAME

Casselton Vet Service

REFERRING VET

Dr. Lori Gossard

INVOICE

74826

DATE

4-29-26

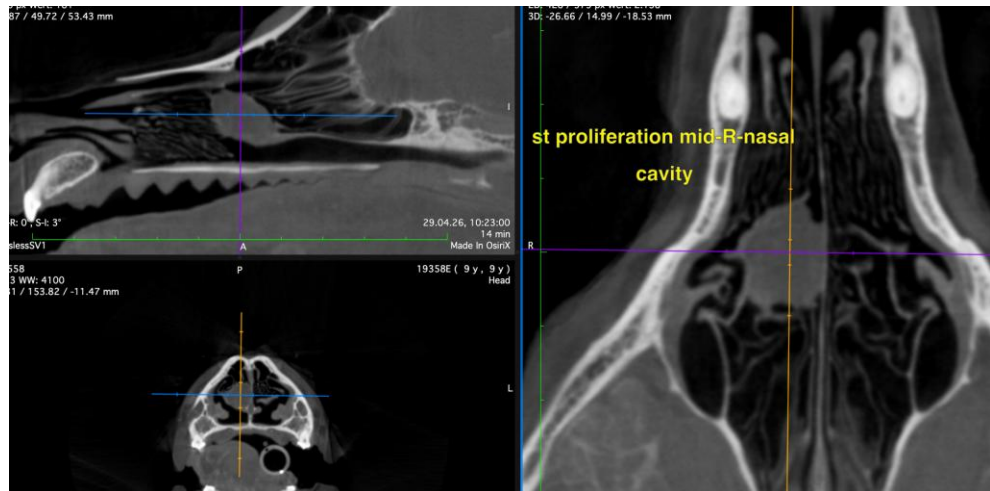

The information and recommendations provided are based on the images presented by the referring veterinarian. No evaluation can be communicated regarding pathology that was not visible in the image/video clips provided.

Thank you for this referral. If the clinical or image interpretation does not parallel your findings or if I can be of any further assistance please contact me.

Nele Eley (Ondreka), DVM, Dr. med. vet., DipECVDI
European Specialist in Veterinary Diagnostic Imaging, Cert. Radiology,
Senior lecturer University of Giessen/Germany, Veterinary Faculty, Department of Radiology.
info@sonopath.com