



PATIENT

Winston Torre

SPECIES

Canine

BREED

Corgi

SEX

Male Neutered

AGE

8Y

WEIGHT

16.4kg

INTERPRETED BY

Nele Eley (Ondreka),
DVM Dr. med. vet.,
DipECVDI

IMAGING PERFORMED BY

Lisa S.

HOSPITAL NAME

Animal Surgical Center
- Oceanside

REFERRING VET

Dr. Jennifer Short

INVOICE

74819

DATE

4-28-26

PRESENTING CLINICAL SIGNS

Right thigh mass effect
intermittent hind limb lameness (both legs)

COMPUTED TOMOGRAPHIC STUDY OF THE STIFLES

Plain and post contrast studies are available for review.

COMPUTED TOMOGRAPHIC FINDINGS

Left Stifle

The left stifle joint presents severe osteoarthritis characterized by marked periarticular osteophytes formation and subchondral bone remodeling. Articular swelling is noted in the left femoral tibial joint with mild cranial tibial translation consistent with cranial cruciate ligament insufficiency.

Moderate left thigh muscle atrophy is present.

Right Stifle

The right stifle joint presents mild/early osteoarthritic changes. No evidence of significant joint instability can be identified on this study. The surrounding soft tissues appear unremarkable.

A discrete soft tissue mass is not seen.

COMPUTED TOMOGRAPHIC DIAGNOSIS

- Severe left stifle osteoarthritis with imaging features compatible with chronic cranial cruciate ligament disease and associated muscle atrophy.
- Mild early osteoarthritis of the right stifle.

INTERPRETATION OF FINDINGS & FURTHER RECOMMENDATIONS

The left stifle joint disease is advanced and likely represents the primary cause of hind limb lameness particularly given the degree of osteoarthritis, instability, and muscle atrophy.

The right stifle changes are subtle and may represent early degenerative change or compensatory overload. A right thigh mass effect is not seen; however, there is significant volume loss of the left thigh due to disuse muscle atrophy.

Consider orthopedic evaluation of the left stifle for potential surgical stabilization and to rule out concurrent meniscal injury or other arthropathy.



PATIENT

Winston Torre

SPECIES

Canine

BREED

Corgi

SEX

Male Neutered

AGE

8Y

WEIGHT

16.4kg

INTERPRETED BY

Nele Eley (Ondreka),
DVM Dr. med. vet.,
DipECVDI

IMAGING PERFORMED BY

Lisa S.

HOSPITAL NAME

Animal Surgical Center
- Oceanside

REFERRING VET

Dr. Jennifer Short

INVOICE

74819

DATE

4-28-26

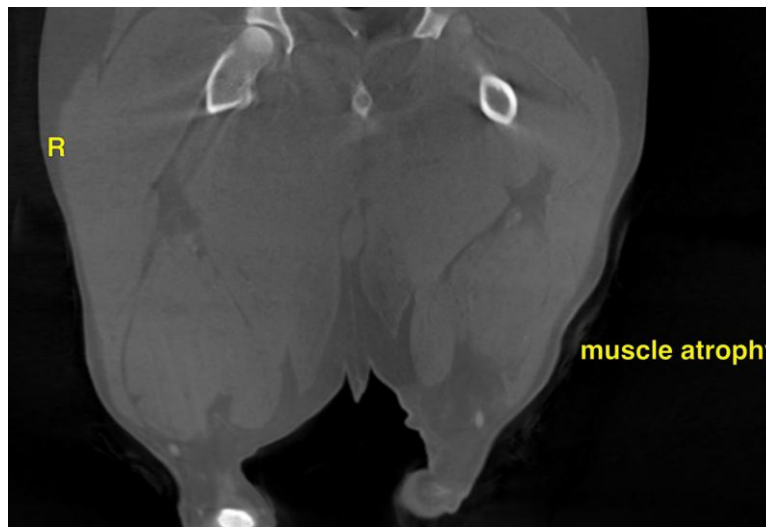
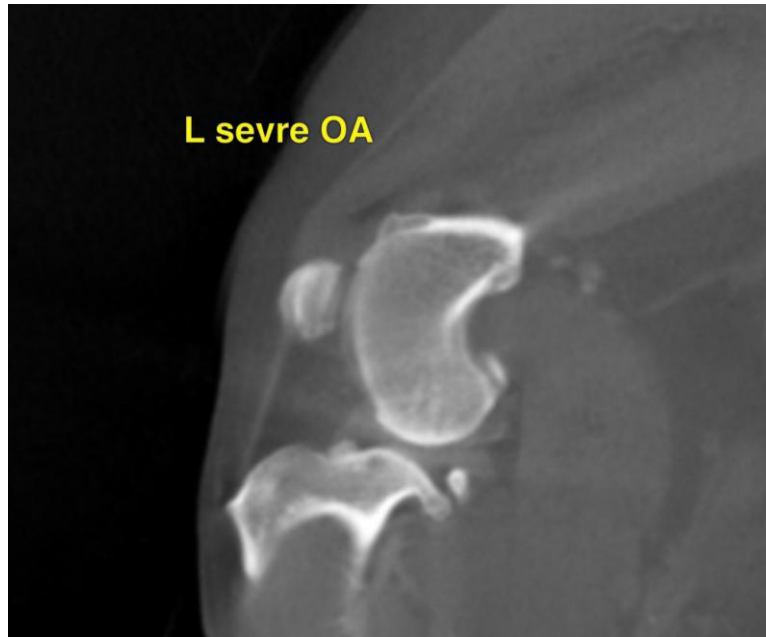

The information and recommendations provided are based on the images presented by the referring veterinarian. No evaluation can be communicated regarding pathology that was not visible in the image/video clips provided.

Thank you for this referral. If the clinical or image interpretation does not parallel your findings or if I can be of any further assistance please contact me.

Nele Eley (Ondreka), DVM, Dr. med. vet., DipECVDI
European Specialist in Veterinary Diagnostic Imaging, Cert. Radiology,
Senior lecturer University of Giessen/Germany, Veterinary Faculty, Department of Radiology.
info@sonopath.com