



PATIENT

Pumba Bermudez

SPECIES

Canine

BREED

Miniature Poodle

SEX

Male Intact

AGE

10Y

WEIGHT

11.8lbs

INTERPRETED BY

Nele Eley (Ondreka),
DVM Dr. med. vet.,
DipECVDI

IMAGING PERFORMED BY

Technician

HOSPITAL NAME

Paws and Claws
Urgent Care

REFERRING VET

Shakira Jameson

INVOICE

74823

DATE

4-28-26

PRESENTING CLINICAL SIGNS

4/13/26: Straining to defecate. Initially a right-sided rectal mass associated with anal gland was suspected. Cytology inconclusive (inflammation). Following study today, a large fecal ball was manually removed from rectum. Anal glands were unremarkable.

COMPUTED TOMOGRAPHIC STUDY OF THE ABDOMEN & PELVIS

Plain and post contrast studies are available for review.

COMPUTED TOMOGRAPHIC FINDINGS

The liver, spleen, right kidney, and right adrenal gland are not fully included.

The serosal fat presents normal attenuation behavior. There is no evidence of peritoneal effusion or peritonitis.

Moderate prostatomegaly with presence of multiple cystic changes is seen. The prostatic measurements are approximately 4 x 3.5 x 2.5 cm.

The left kidney and visualized right kidney present within normal limits for size, shape and organ architecture. After contrast administration, a bilaterally symmetric and uniform nephro- and pyelogram is noted.

The left adrenal gland and visualized right adrenal gland are within normal limits for size, shape and organ architecture.

The visualized liver and spleen present with normal shape, even surface, uniformly attenuating parenchyma and homogeneous contrast enhancement, unremarkable.

The pancreas is evenly contoured; the pancreatic parenchyma is homogeneous and presents uniform contrast enhancement.

A large, right sided perineal hernia containing fecal material within the herniated perineal cavity is seen to the right of the midline. The hernia results in caudal displacement of pelvic contents.

Moderate rectal dilation is seen consistent with fecal obstipation. No discrete mural or intraluminal mass is identified.

Anal sacs are unremarkable.

The regional lymph nodes present within normal limits.

COMPUTED TOMOGRAPHIC DIAGNOSIS

- Large right sided perineal hernia containing fecal material consistent with clinically significant pelvic floor defect.
- Moderate rectal dilation.
- Cystic prostatic enlargement.
- No evidence of anal sac disease or regional lymphadenopathy.



PATIENT

Pumba Bermudez

SPECIES

Canine

BREED

Miniature Poodle

SEX

Male Intact

AGE

10Y

WEIGHT

11.8lbs

INTERPRETED BY

Nele Eley (Ondreka),
DVM Dr. med. vet.,
DipECVDF

IMAGING PERFORMED BY

Technician

HOSPITAL NAME

Paws and Claws
Urgent Care

REFERRING VET

Shakira Jameson

INVOICE

74823

DATE

4-28-26

INTERPRETATION OF FINDINGS & FURTHER RECOMMENDATIONS

The clinical signs are most consistent with mechanical defecation disorder secondary to large right sided perineal hernia contributing to fecal retention and rectal distension.

The prostatic enlargement with cystic changes is a common age related finding and suggests presence of benign and/or complex prostatic hyperplasia. Prostatitis and prostatic neoplasia can never be ruled out entirely but are considered by far less likely.

Consider surgical repair of the perineal hernia as well as castration and prostatic management, diet, and stool regulation.

R sided perineal hernia

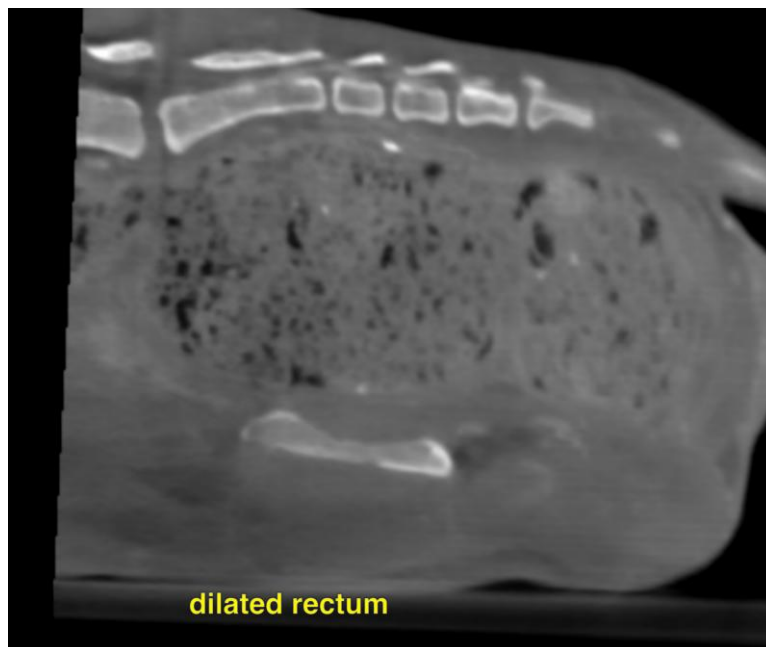



PATIENT

Pumba Bermudez

SPECIES

Canine

BREED

Miniature Poodle

SEX

Male Intact

AGE

10Y

WEIGHT

11.8lbs

INTERPRETED BY

Nele Eley (Ondreka),
DVM Dr. med. vet.,
DipECVDI

IMAGING PERFORMED BY

Technician

HOSPITAL NAME

Paws and Claws
Urgent Care

REFERRING VET

Shakira Jameson

INVOICE

74823

DATE

4-28-26

The information and recommendations provided are based on the images presented by the referring veterinarian. No evaluation can be communicated regarding pathology that was not visible in the image/video clips provided.

Thank you for this referral. If the clinical or image interpretation does not parallel your findings or if I can be of any further assistance please contact me.

Nele Eley (Ondreka), DVM, Dr. med. vet., DipECVDI

European Specialist in Veterinary Diagnostic Imaging, Cert. Radiology,

Senior lecturer University of Giessen/Germany, Veterinary Faculty, Department of Radiology.

info@sonopath.com