



PATIENT

Nitro Haviv

SPECIES

Canine

BREED

Belgian Malinois

SEX

MN

AGE

9Y

WEIGHT

41kg

INTERPRETED BY

Nele Eley (Ondreka),
DVM Dr. med. vet.,
DipECVDI

IMAGING PERFORMED BY

Mobile Pet Imaging

HOSPITAL NAME

Mobile Pet Imaging

REFERRING VET

Armstrong

INVOICE

74810

DATE

4-28-26

PRESENTING CLINICAL SIGNS

Pet has a large right ventral thoracoabdominal subcutaneous mass. Surgical planning.

COMPUTED TOMOGRAPHIC STUDY OF THE ABDOMEN

Plain and post contrast studies are available for review.

COMPUTED TOMOGRAPHIC FINDINGS

A well-defined, ovoid, uniformly fat attenuating mass is located within the right ventral thoracoabdominal body wall. The mass measures approximately 15 x 7 x 11 cm. No contrast enhancement is seen. The mass is smoothly margined and situated between the outer and inner muscular layers of the abdominal wall causing smooth separation of the muscle planes with no evidence of infiltration into adjacent musculature or bone. No evidence of extension into the peritoneal cavity is seen. There is a mass effect on the adjacent 12th and 13th right ribs without cortical lysis or periosteal reaction.

The serosal fat presents normal attenuation behavior. There is no evidence of peritoneal effusion or peritonitis.

Both kidneys present within normal limits for size, shape and organ architecture. After contrast administration, a bilaterally symmetric and uniform nephro- and pyelogram is noted.

The adrenal glands are within normal limits for size, shape and organ architecture.

Both liver and spleen present with normal shape, even surface, uniformly attenuating parenchyma and homogeneous contrast enhancement, unremarkable.

The pancreas is evenly contoured; the pancreatic parenchyma is homogeneous and presents uniform contrast enhancement.

The position, delineation, wall and content of the gastrointestinal tract are considered within normal limits throughout.

COMPUTED TOMOGRAPHIC DIAGNOSIS

- Large well circumscribed lipoma within the right ventral thoracoabdominal wall – no evidence of invasive behavior.
- Unremarkable abdominal cavity.

INTERPRETATION OF FINDINGS & FURTHER RECOMMENDATIONS

The imaging characteristics strongly support a benign lipoma based on the uniform fat attenuation, smooth margination, and noninvasive growth pattern. Note the involvement of the abdominal muscle layers. No involvement of intraabdominal tissues is seen. The findings are favorable for surgical excision with clear anatomical delineation. Prognosis is excellent. Histopathology should be performed after removal of the mass for completeness and definitive diagnosis.



PATIENT

Nitro Haviv

SPECIES

Canine

BREED

Belgian Malinois

SEX

MN

AGE

9Y

WEIGHT

41kg

INTERPRETED BY

Nele Eley (Ondreka),
DVM Dr. med. vet.,
DipECVDI

**IMAGING
PERFORMED BY**

Mobile Pet Imaging

HOSPITAL NAME

Mobile Pet Imaging

REFERRING VET

Armstrong

INVOICE

74810

DATE

4-28-26

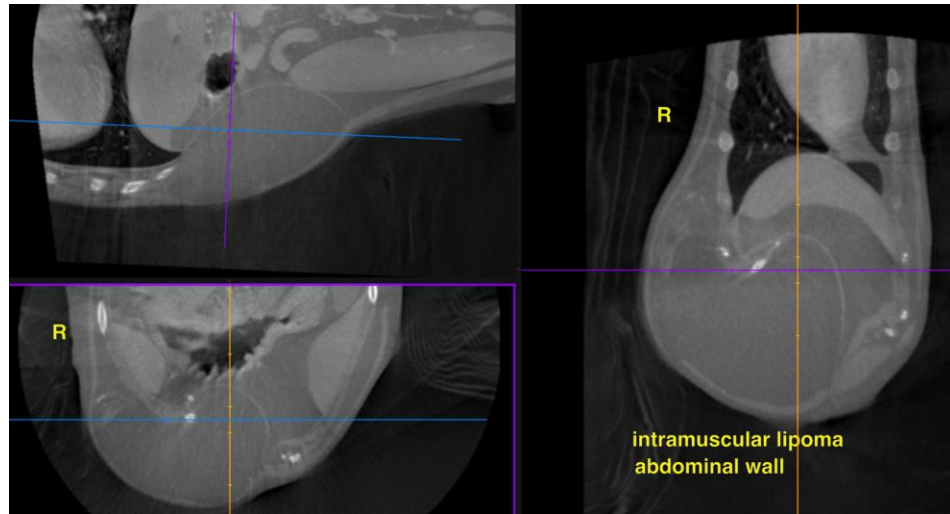

The information and recommendations provided are based on the images presented by the referring veterinarian. No evaluation can be communicated regarding pathology that was not visible in the image/video clips provided.

Thank you for this referral. If the clinical or image interpretation does not parallel your findings or if I can be of any further assistance please contact me.

Nele Eley (Ondreka), DVM, Dr. med. vet., DipECVDI
European Specialist in Veterinary Diagnostic Imaging, Cert. Radiology,
Senior lecturer University of Giessen/Germany, Veterinary Faculty, Department of Radiology.
info@sonopath.com