



PATIENT

Fletcher Francolini

PRESENTING CLINICAL SIGNS

Presented April 16th for unilateral (OD) hyphema and glaucoma. At initial revisit on April 18th it seemed as though he was responding to medical management but low pressures became elevated again. Eye is completely non-visual. Owner understands prognosis for preserving vision is poor. Meds include: Metacam, Gabapentin, Azopt, Maxidex
Abnormal PE/Chem/CBC/UA Results: N/A

SPECIES

Canine

ULTRASONOGRAPHIC FINDINGS

BREED

Labrador Retriever

Right Eye

No abnormality is noted within the anterior chamber.

SEX

MN

The visible parts of the iridocorneal angle present within normal limits however ultrasonographic assessment of which is limited.

The iris and ciliary body present within normal limits.

AGE

10 Years

The lens appears to be in situ. No pathological structural changes of the lens and lens capsule are seen.

Retinal detachment with a seagull sign is seen within the posterior chamber. The retina is still attached to the optic disc. Increased echogenicity is noted deep to the detached retina. No structural retrobulbar space abnormality is seen.

INTERPRETED BY

Nele Eley, DVM
Dr. med. Vet. DipECVDI

Left Eye

The left eye was scanned for comparison and presents within normal limits.

ULTRASONOGRAPHIC DIAGNOSIS

- Retina detachment of the right eye with suspected hemorrhage.

HOSPITAL NAME

Nelson AH

INTERPRETATION OF THE FINDINGS & FURTHER RECOMMENDATIONS

REFERRING VET

Frederick

The ultrasonographic findings of the right eye reveal presence of retinal detachment which unfortunately is associated with irreversible loss of vision. The increased echogenicity deep to the retina is likely to represent hemorrhage.

INVOICE

51819

DATE

4-28-22



PATIENT

Fletcher Francolini

SPECIES

Canine

BREED

Labrador Retriever

SEX

MN

AGE

10 Years

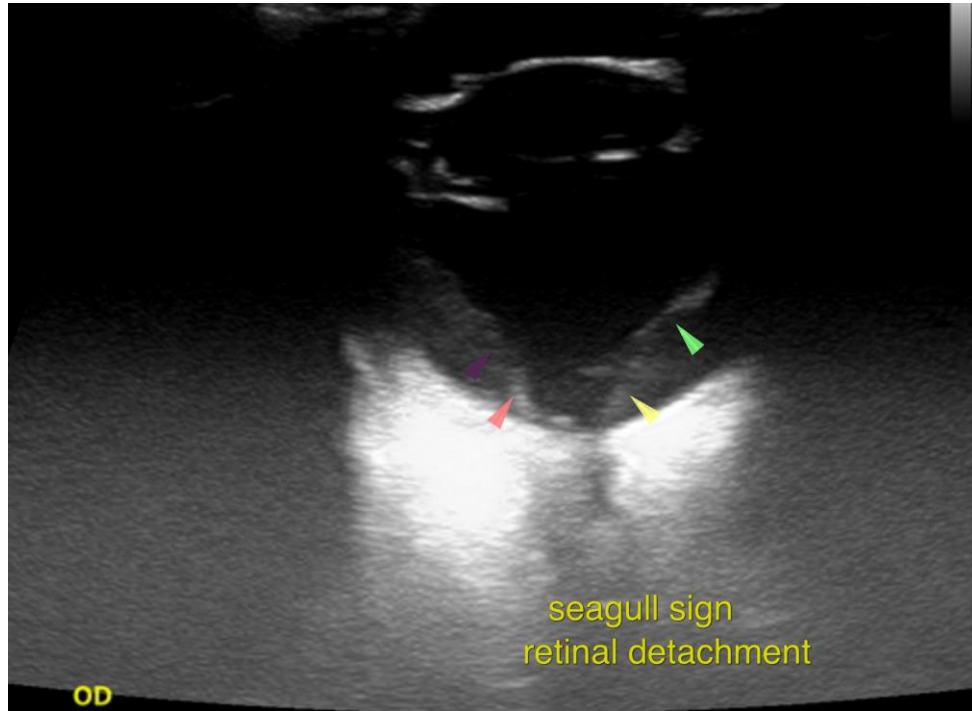

INTERPRETED BY

Nele Eley, DVM
Dr. med. Vet. DipECVDI

The information and recommendations provided are based on the images presented by the referring veterinarian/sonographer. No evaluation can be communicated regarding pathology that was not visible in the image/video clips provided.

Thank you for this referral. If the clinical or image interpretation does not parallel your findings or if I can be of any further assistance please contact me.

HOSPITAL NAME

Nelson AH

Nele Eley, DVM, Dr. med. vet., DipECVDI
European Specialist in Veterinary Diagnostic Imaging, Cert. Radiology,
Senior lecturer University of Giessen, Germany, Veterinary Faculty, Department of Radiology
Nele.Eley@sonopath.com

REFERRING VET

Frederick

INVOICE

51819

DATE

4-28-22