



**PATIENT PRESENTING CLINICAL SIGNS**

Coco Pinedo Rechecking: Asthma Attack? History: P presents for 3rd episode of asthma attack this am. O states P was acting like he might vomit but P nothing came up. P is still e/d well. C/S/V/D: trouble breathing?

**SPECIES** Abnormal PE/Chem/CBC/UA Results: Exam Notes: Pet is BAR. No resp effort seen. PE unchanged from 4 days ago Diagnostics & Testing: Thoracic/abdominal radiographs: Consult pending  
Feline

**RADIOGRAPHIC STUDY OF THE THORAX & ABDOMEN**

**BREED** Right/left lateral and ventrodorsal whole body views totaling 3 images available for review.  
DSH

**RADIOGRAPHIC FINDINGS**

**SEX Thorax**

NM The surrounding bony structures are within normal limits.

The extrathoracic soft tissues present homogeneous without abnormalities.

**AGE**

6 Years The heart is of normal size and shape and there is no evidence of cardiac chamber or vascular enlargement. The pulmonary vasculature is within normal limits.

**INTERPRETED BY**

Nele Eley, DVM  
Dr. med. Vet. DipECVDI

The cranial mediastinum presents the expected soft tissue opacity. The mediastinal width is less than twice the width of the vertebral column at the same level.

The trachea is normal in diameter and presents the anticipated course. The luminal outline of the trachea is smooth.

**HOSPITAL NAME**

DPC Veterinary  
Hospital

The degree of pulmonary inflation is fair. A moderate generalized bronchial lung pattern with multifocal peribronchial cuffing is seen. There is no evidence of air trapping.

The diaphragm is well delineated with even surface and the expected mild cranial bulging of the diaphragmatic cupola.

**REFERRING VET**

Dr. Rivera

**Abdomen**

A lumbosacral transitional vertebra is seen.

No abnormalities of the extraabdominal soft tissues are noted. The abdominal wall is smooth and thin.

**INVOICE**

51823

The serosal detail is maintained throughout the peritoneal and retroperitoneal space.

The liver is appropriate in position, size and presents uniform opacity.

**DATE**

4-28-22

The splenic head is in the anticipated position and within normal limits for size and opacity. The splenic tail is not seen.

Both kidneys are seen and present with normal size, shape, delineation and opacity. The urinary



**PATIENT**

Coco Pinedo

bladder is in its anticipated position. No radiopaque calculi are noted throughout the upper and lower urinary tract.

The stomach is in its anticipated position and post-prandial.

**SPECIES**

Feline

The small intestinal loops are of even diameter and non-dilated, a small amount of gas is seen within the small intestinal loops and considered within normal limits. No abnormal dilation, plication, or radiopaque foreign material of the small intestine is seen.

The colon is seen in the expected position and presents with appropriate content.

**BREED**

DSH

**RADIOGRAPHIC DIAGNOSIS**

- Moderate bronchial lung pattern.

**SEX**

NM

**INTERPRETATION OF THE FINDINGS & FURTHER RECOMMENDATIONS**

The radiographic findings are suggestive for allergic lower airway syndrome. Infectious bronchitis such as viral, bacterial, parasitic, or protozoal cannot be ruled out entirely as a differential diagnosis. There is no radiographic evidence of mechanical ileus.

**AGE**

6 Years

**INTERPRETED BY**

Nele Eley, DVM  
Dr. med. Vet. DipECVDI

**HOSPITAL NAME**

DPC Veterinary  
Hospital

**REFERRING VET**

Dr. Rivera

**INVOICE**

51823

**DATE**

4-28-22

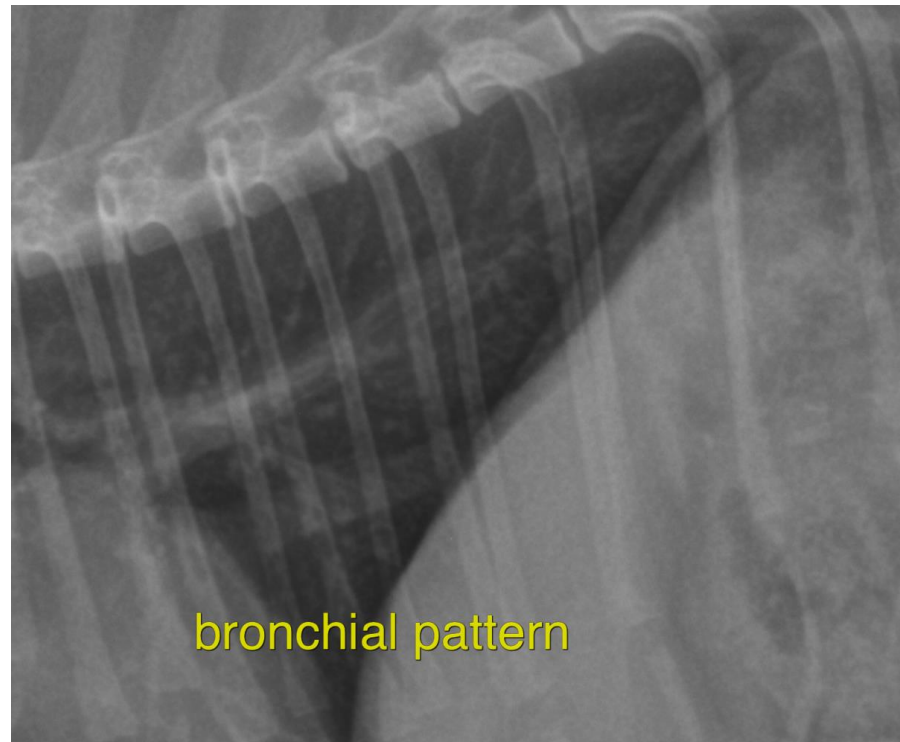



**PATIENT**

Coco Pinedo

The information and recommendations provided are based on the images presented by the referring veterinarian/sonographer. No evaluation can be communicated regarding pathology that was not visible in the image/video clips provided.

Thank you for this referral. If the clinical or image interpretation does not parallel your findings or if I can be of any further assistance please contact me.

**SPECIES**

Feline

**Nele Eley**, DVM, Dr. med. vet., DipECVDI  
European Specialist in Veterinary Diagnostic Imaging, Cert. Radiology,  
Senior lecturer University of Giessen, Germany, Veterinary Faculty, Department of Radiology  
Nele.Eley@sonopath.com

**BREED**

DSH

**SEX**

NM

**AGE**

6 Years

**INTERPRETED BY**

Nele Eley, DVM  
Dr. med. Vet. DipECVDI

**HOSPITAL NAME**

DPC Veterinary  
Hospital

**REFERRING VET**

Dr. Rivera

**INVOICE**

51823

**DATE**

4-28-22