



## PATIENT

Rocky Ortiz

## SPECIES

Canine

## BREED

Shiba Inu

## SEX

Male

## AGE

6M

## WEIGHT

20lbs

## INTERPRETED BY

Nele Eley (Ondreka),  
DVM Dr. med. vet.,  
DipECVDI

## IMAGING PERFORMED BY

Mobile Pet Imaging

## HOSPITAL NAME

Mobile Pet Imaging

## REFERRING VET

Armstrong

## INVOICE

74766

## DATE

4-27-26

## PRESENTING CLINICAL SIGNS

Suspected portosystemic shunt.

## COMPUTED TOMOGRAPHIC STUDY OF THE ABDOMEN

Plain and post contrast studies are available for review.

## COMPUTED TOMOGRAPHIC FINDINGS

The liver is reduced in size.

A single intrahepatic portosystemic shunt is identified arising from the right divisional portal vein. The anomalous vessel diverts blood flow directly to the caudal vena cava through a short shunt loop. No evidence of multiple shunts is seen.

The gallbladder is distended with a large amount of uniformly fluid attenuating material.

Mild bilaterally symmetric renomegaly, likely compensatory in nature, is seen. There is no evidence of uroliths or urinary obstruction.

## COMPUTED TOMOGRAPHIC DIAGNOSIS

- Single congenital intrahepatic portosystemic shunt – right divisional shunt.
- Microhepatica.
- Mild bilateral renomegaly – no evidence of urolithiasis.

## INTERPRETATION OF FINDINGS & FURTHER RECOMMENDATIONS

The CT findings confirm the presence of a single congenital intrahepatic portosystemic shunt. A right divisional shunt is noted. Microhepatica is secondary to reduced hepatic portal blood flow, and the mild bilateral renomegaly is commonly seen in shunt patients and considered compensatory.

Surgical or interventional attenuation of the shunt is recommended. Monitoring of liver function and supportive medical and dietary management are advised as well.



**PATIENT**

Rocky Ortiz

**SPECIES**

Canine

**BREED**

Shiba Inu

**SEX**

Male

**AGE**

6M

**WEIGHT**

20lbs

**INTERPRETED BY**

Nele Eley (Ondreka),  
DVM Dr. med. vet.,  
DipECVDI

**IMAGING  
PERFORMED BY**

Mobile Pet Imaging

**HOSPITAL NAME**

Mobile Pet Imaging

**REFERRING VET**

Armstrong

**INVOICE**

74766

**DATE**

4-27-26

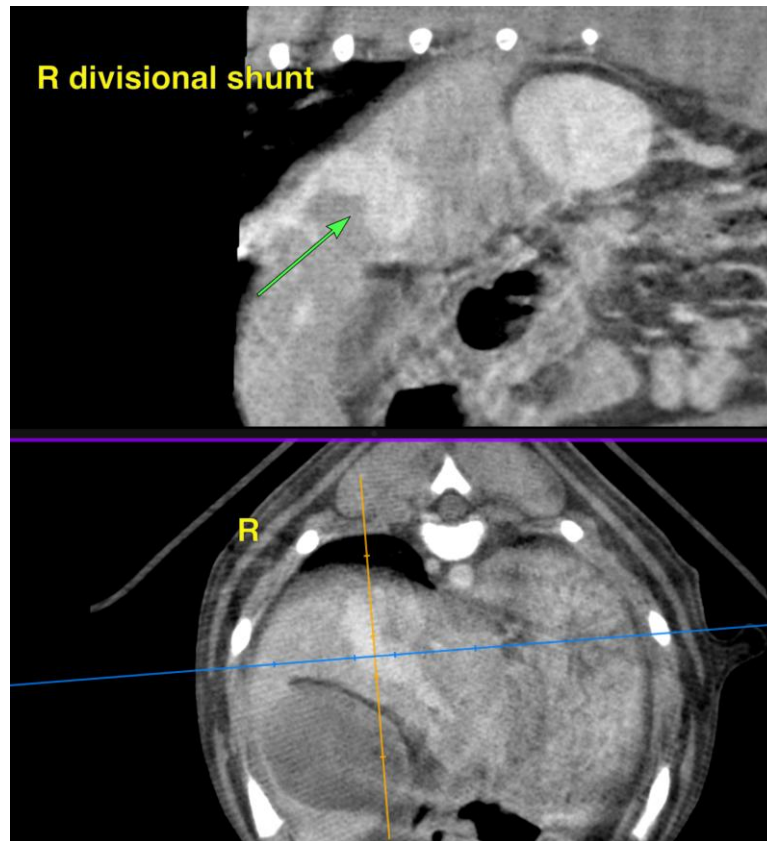

The information and recommendations provided are based on the images presented by the referring veterinarian. No evaluation can be communicated regarding pathology that was not visible in the image/video clips provided.

Thank you for this referral. If the clinical or image interpretation does not parallel your findings or if I can be of any further assistance please contact me.

**Nele Eley (Ondreka)**, DVM, Dr. med. vet., DipECVDI  
European Specialist in Veterinary Diagnostic Imaging, Cert. Radiology,  
Senior lecturer University of Giessen/Germany, Veterinary Faculty, Department of Radiology.  
[info@sonopath.com](mailto:info@sonopath.com)