



## PATIENT

Rocco Novick

## SPECIES

Canine

## BREED

French Bulldog

## SEX

MC

## AGE

7

## WEIGHT

33lbs

## INTERPRETED BY

Nele Eley (Ondreka),  
DVM Dr. med. vet.,  
DipECVDI

## IMAGING PERFORMED BY

Mobile Pet Imaging

## HOSPITAL NAME

Mobile Pet Imaging

## REFERRING VET

Bogdansky

## INVOICE

74775

## DATE

4-27-26

## PRESENTING CLINICAL SIGNS

Abdominal mass

## COMPUTED TOMOGRAPHIC STUDY OF THE ABDOMEN

Plain and post contrast studies are available for review.

## COMPUTED TOMOGRAPHIC FINDINGS

The CT study reveals a 7 x 7 cm sized, ovoid, well circumscribed mass lesion in the left ventral mid abdomen. The internal composition of the mass is represented by fat and fluid attenuating material. Presence of scattered mineral foci are seen throughout the thin and well delineated capsule of the lesion. No significant contrast enhancement of the internal components is seen. There is no clear evidence of association with adjacent organs. No definitive organ of origin can be identified. No evidence of peritoneal carcinomatosis or diffuse abdominal disease is seen. There is no significant peritoneal effusion.

A focal periportal fat mineralization is noted and likely incidental.

Both kidneys present within normal limits for size, shape and organ architecture. After contrast administration, a bilaterally symmetric and uniform nephro- and pyelogram is noted.

The adrenal glands are within normal limits for size, shape and organ architecture.

Both liver and spleen present with normal shape, even surface, uniformly attenuating parenchyma and homogeneous contrast enhancement, unremarkable.

The pancreas is evenly contoured; the pancreatic parenchyma is homogeneous and presents uniform contrast enhancement.

The position, delineation, wall and content of the gastrointestinal tract are considered within normal limits throughout.

The bony and surrounding soft tissue structures reveal no abnormalities.

## COMPUTED TOMOGRAPHIC DIAGNOSIS

- Well-defined, large, ovoid, mixed fat and fluid attenuating mass in the left mid abdomen.
- No additional abdominal abnormalities detected.

## INTERPRETATION OF FINDINGS & FURTHER RECOMMENDATIONS

The CT presentation of the left mid abdominal mass suggests mature lipoma with cystic degeneration or necrosis. Another cystic fat containing lesion such as dermoid, teratoma, chronic encapsulated hematoma, or granuloma, as well as a well differentiated liposarcoma are potential but by far less likely differential diagnoses.

FNA or biopsy can be considered for definitive diagnosis. Surgical excision is likely feasible given the well circumscribed nature. Histopathology is recommended for final classification.



**PATIENT**

Rocco Novick

**SPECIES**

Canine

**BREED**

French Bulldog

**SEX**

MC

**AGE**

7

**WEIGHT**

33lbs

**INTERPRETED BY**

Nele Eley (Ondreka),  
DVM Dr. med. vet.,  
DipECVDI

**IMAGING  
PERFORMED BY**

Mobile Pet Imaging

**HOSPITAL NAME**

Mobile Pet Imaging

**REFERRING VET**

Bogdansky

**INVOICE**

74775

**DATE**

4-27-26

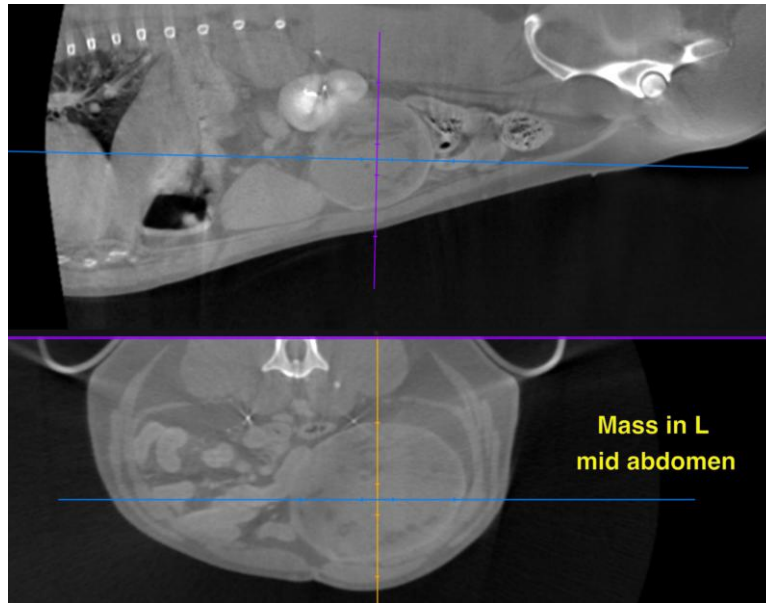

The information and recommendations provided are based on the images presented by the referring veterinarian. No evaluation can be communicated regarding pathology that was not visible in the image/video clips provided.

Thank you for this referral. If the clinical or image interpretation does not parallel your findings or if I can be of any further assistance please contact me.

**Nele Eley (Ondreka)**, DVM, Dr. med. vet., DipECVDI  
European Specialist in Veterinary Diagnostic Imaging, Cert. Radiology,  
Senior lecturer University of Giessen/Germany, Veterinary Faculty, Department of Radiology.  
[info@sonopath.com](mailto:info@sonopath.com)