



PATIENT

Boris Heyman

SPECIES

Feline

BREED

DSH

SEX

MN

AGE

15Y

WEIGHT

9.08lbs

INTERPRETED BY

Nele Eley (Ondreka),
DVM Dr. med. vet.,
DipECVDI

IMAGING PERFORMED BY

Joshua Fisher DVM

HOSPITAL NAME

Pine Creek Veterinary
Hospital

REFERRING VET

Joshua Fisher DVM/
Cecilia Gustafson DVM

INVOICE

74783

DATE

4-27-26

PRESENTING CLINICAL SIGNS

Sneezing and unilateral epistaxis from the left nostril since early February 2026. Increased soft tissue density noted in left nostrils on survey films.

Abnormal PE/Chem/CBC/UA Results: Historical mild HCM stage B1

COMPUTED TOMOGRAPHIC STUDY OF THE HEAD

Plain and post contrast studies are available for review.

COMPUTED TOMOGRAPHIC FINDINGS

Soft tissue attenuating material is seen within the caudodorsal aspect of the left nasal cavity extending into the adjacent frontal sinus. Mild turbinate loss is noted in the affected region. The changes are focally more pronounced caudodorsally. No marked expansile mass effect is noted. There is no definitive aggressive osteolysis seen. Contrast enhancement is present but ill-defined and non-mass forming. The cribriform plate remains intact. No evidence of intracranial extension is noted.

The right nasal cavity is unremarkable.

No significant regional lymphadenopathy is identified.

COMPUTED TOMOGRAPHIC DIAGNOSIS

- Left sided caudodorsal nasal cavity disease with soft tissue accumulation and mild turbinate loss.
- Left frontal sinus involvement.
- No overt aggressive bone lysis or discrete mass lesion.
- Cribriform plate intact.

INTERPRETATION OF FINDINGS & FURTHER RECOMMENDATIONS

The CT findings are consistent with unilateral nasal disease with differential considerations including chronic inflammatory rhinitis which is considered most likely as well as early stage nasal neoplasia which cannot be excluded. Fungal rhinitis is considered less likely. However, early neoplasia remains an important differential and rhinoscopy with targeted biopsy is strongly recommended for further definition, if not performed already.



PATIENT

Boris Heyman

SPECIES

Feline

BREED

DSH

SEX

MN

AGE

15Y

WEIGHT

9.08lbs

INTERPRETED BY

Nele Eley (Ondreka),
DVM Dr. med. vet.,
DipECVDI

IMAGING PERFORMED BY

Joshua Fisher DVM

HOSPITAL NAME

Pine Creek Veterinary
Hospital

REFERRING VET

Joshua Fisher DVM/
Cecilia Gustafson DVM

INVOICE

74783

DATE

4-27-26

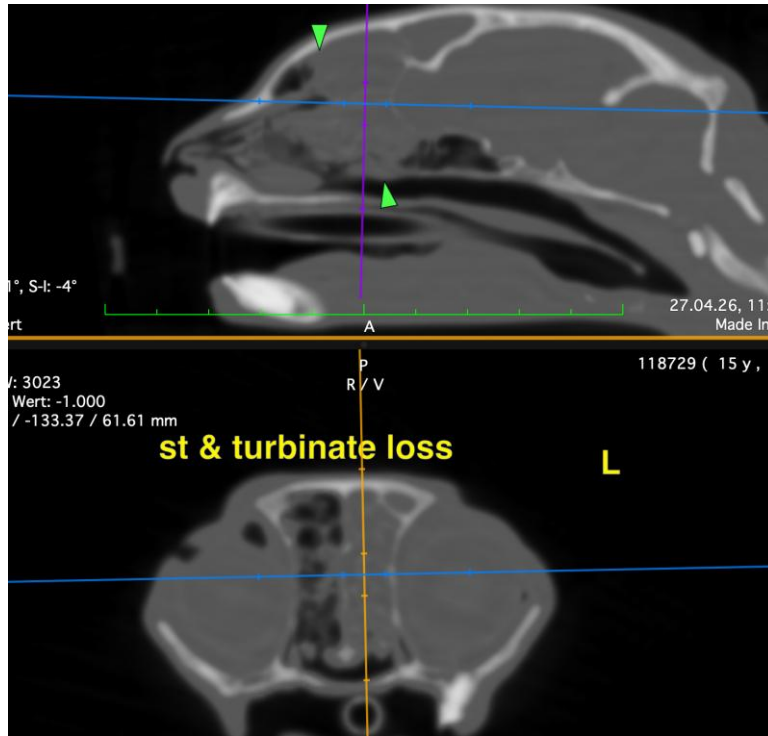

The information and recommendations provided are based on the images presented by the referring veterinarian. No evaluation can be communicated regarding pathology that was not visible in the image/video clips provided.

Thank you for this referral. If the clinical or image interpretation does not parallel your findings or if I can be of any further assistance please contact me.

Nele Eley (Ondreka), DVM, Dr. med. vet., DipECVDI
European Specialist in Veterinary Diagnostic Imaging, Cert. Radiology,
Senior lecturer University of Giessen/Germany, Veterinary Faculty, Department of Radiology.
info@sonopath.com