



PATIENT

Balou Teixeira

SPECIES

Canine

BREED

Weimaraner

SEX

Male

AGE

4

WEIGHT

115.94

INTERPRETED BY

Nele Eley (Ondreka),
DVM Dr. med. vet.,
DipECVDI

IMAGING PERFORMED BY

NB,JS,AD,KP

HOSPITAL NAME

Green Dog Dental and
Wellness

REFERRING VET

Dr. Habawel

INVOICE

74785

DATE

4-27-26

PRESENTING CLINICAL SIGNS

Chief complaint: RETURNING PATIENT PRESENTING FOR HALITOSIS, BILATERAL EYE INFECTION, LIMPING ON RIGHT HINDLIMB FOR THE PAST 3 WEEKS, BUT STARTING TO RESOLVE (SUSPECT TORN ACL, O RESTRICTED WALKING FOR 2 WEEKS). O IS REQUESTING NAD.

Past medical hx: NAD 8/14/25.

Current medications: BRAVECTO

no c/s/v/d

OBJECTIVE:

BCS: 5/9 Pain Score: 0/4 MM: pink, moist CRT: <2 secs HYDRATION STATUS: <5%

bright, alert, responsive

PHYSICAL EXAM:

EENT: Normal

HEART: Normal rate and rhythm

LUNGS: Normal lung sounds

ABDOMEN/GI: Normal. Non-painful upon palpation.

UROGENITAL: Normal.

MUSCULOSKELETAL: PAIN UPON FLEXION AND EXTENSION OF RIGHT STIFLE.

INTEGUMENT: Normal. Bright and shiny coat.

LN: All lymph nodes palpate normally

NEURO: Normal reflexes and reaction to stimuli

RADIOGRAPHIC STUDY OF THE STIFLE JOINTS & PELVIS

Mediolateral views of both stifles and ventrodorsal hip extended view of the pelvis totaling 3 images available for review.

RADIOGRAPHIC FINDINGS

Pelvis/Coxofemoral Joints

The hip joints are within normal limits bilaterally. There is no evidence of hip dysplasia, subluxation, or osteoarthritic changes.

No significant muscle atrophy is seen.

Stifles

The right stifle presents mild articular enlargement with mild periarticular osteophyte formation accentuating the distal pole of the patella and femoral trochlea. Evidence of cranial thrust of the tibia is not seen radiographically at the time of the examination. The subchondral bone surfaces present intact and smooth.

The left stifle presents within normal radiographic limits with no evidence of articular enlargement or degenerative changes identified.

RADIOGRAPHIC DIAGNOSIS

- Mild right stifle joint effusion with early osteoarthritis compatible with early or partial cranial cruciate ligament disease (most likely).
- Left stifle: radiographically normal.
- Pelvis and hip joints: radiographically normal.



PATIENT

Balou Teixeira

SPECIES

Canine

BREED

Weimaraner

SEX

Male

AGE

4

WEIGHT

115.94

INTERPRETED BY

Nele Eley (Ondreka),
DVM Dr. med. vet.,
DipECVDI

IMAGING PERFORMED BY

NB,JS,AD,KP

HOSPITAL NAME

Green Dog Dental and
Wellness

REFERRING VET

Dr. Habawel

INVOICE

74785

DATE

4-27-26

INTERPRETATION OF FINDINGS & FURTHER RECOMMENDATIONS

The radiographic findings of the right stifle are supportive of arthropathy with mild degenerative changes which are most commonly associated with cranial cruciate ligament pathology with or without concurrent meniscal injury. The lack of significant muscle atrophy suggests a rather acute/subacute process. Orthopedic correlation is recommended. Consider surgical treatment in case of functional failure of the right cranial cruciate ligament.

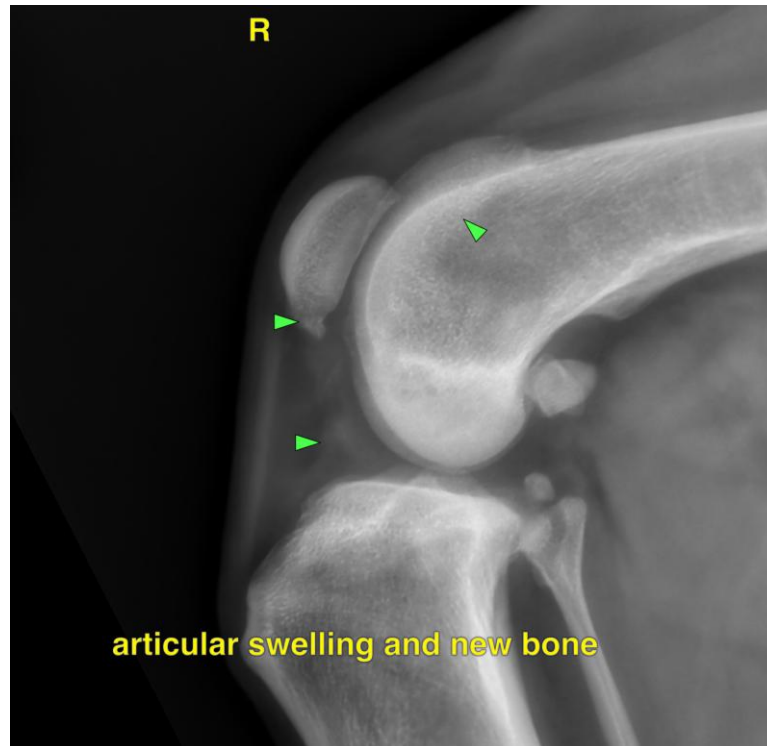

The information and recommendations provided are based on the images presented by the referring veterinarian. No evaluation can be communicated regarding pathology that was not visible in the image/video clips provided.

Thank you for this referral. If the clinical or image interpretation does not parallel your findings or if I can be of any further assistance please contact me.

Nele Eley (Ondreka), DVM, Dr. med. vet., DipECVDI
European Specialist in Veterinary Diagnostic Imaging, Cert. Radiology,
Senior lecturer University of Giessen/Germany, Veterinary Faculty, Department of Radiology.
info@sonopath.com