



PATIENT PRESENTING CLINICAL SIGNS

Pax Lavergne Has had bilateral TPLOs performed for ACL damage in 2020. Since Oct 2022, has been having more difficulty with his hind legs, especially the LH.
 Abnormal PE/Chem/CBC/UA Results: Thickened left stifle with increased effusion and pain in caudomedial compartment. Rads performed in march at rDVM showed no plate/screw issues (review pending here). Positive drawer both stifles; reduced flexion L stifle. Tarsi and hips normal

SPECIES

Canine

ULTRASONOGRAPHIC FINDINGS

BREED

The patient has a history of bilateral TPLO.

Labrador Retriever

Left Stifle

Moderate effusion is noted within the supra- and infra-patellar recesses of the left stifle joint. Swelling of the synovium is noted as well as periarticular osteophytes.

SEX

MN

The cranial cruciate ligament presents as a very short stump of medium echogenicity at the intercondylar eminence of the tibia.

AGE

4 Years

A vertical hypoechoic line is seen intersecting the medial meniscal tissue. The surface of the medial meniscus is wavy with superficial interruptions.

Extensive thickening of the medial collateral ligament is noted.

INTERPRETED BY

Nele Eley, DVM
 Dr. med. Vet. DipECVDI

Right Stifle

Mild effusion is seen within the supra- and infra-patellar recesses of the right stifle joint. There is moderate swelling of the synovium. Periarticular osteophytes are seen.

The cruciate ligament presents as a short hypoechoic stump at the intercondylar eminence of the tibia.

HOSPITAL NAME

Cedarview Animal Hospital

The lateral and medial meniscus are in situ with smooth surface and uniform internal echogenicity.

ULTRASONOGRAPHIC DIAGNOSIS

REFERRING VET

Nigel Gumley

- History of bilateral cruciate ligament and TPLO.
- Moderate bilateral stifle osteoarthritis.
- Suspect medial meniscal injury in the left stifle.
- Moderate synovialitis and effusion of the left stifle joint.

INVOICE

58019

INTERPRETATION OF THE FINDINGS & FURTHER RECOMMENDATIONS

The ultrasonographic findings suggest presence of medial meniscal injury in the left stifle joint. Moderate concurrent medial collateral ligament thickening compatible with desmitis and/or fibrosis is seen. Surgical intervention such as arthroscopy, or if arthroscopy is not an option, arthrotomy, of the left stifle could be considered.

DATE

4-27-23



PATIENT

Pax Lavergne

SPECIES

Canine

BREED

Labrador Retriever

SEX

MN

AGE

4 Years

INTERPRETED BY

Nele Eley, DVM
Dr. med. Vet. DipECVDI

HOSPITAL NAME

Cedarview Animal
Hospital

REFERRING VET

Nigel Gumley

INVOICE

58019

DATE

4-27-23

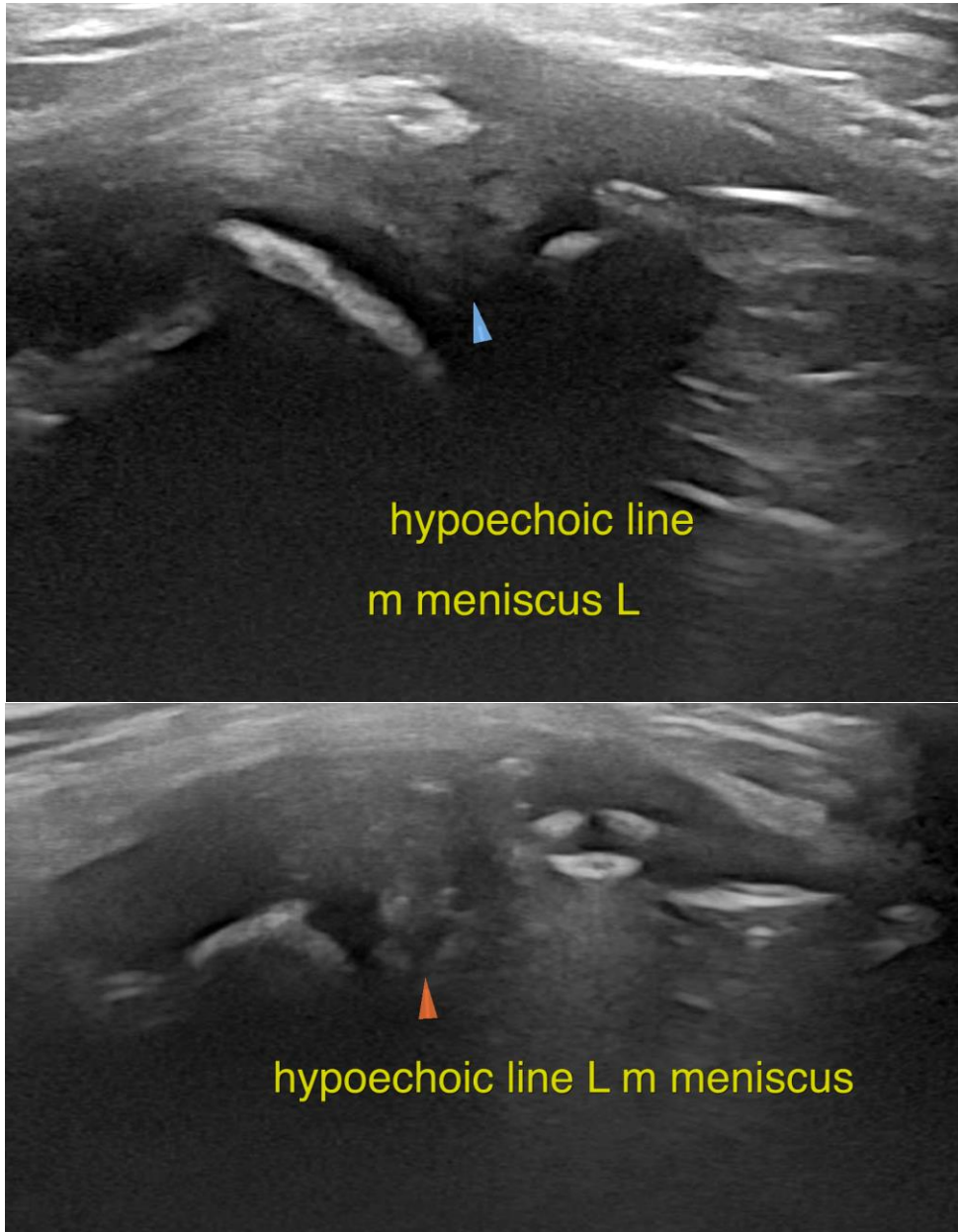



PATIENT

Pax Lavergne

The information and recommendations provided are based on the images presented by the referring veterinarian/sonographer. No evaluation can be communicated regarding pathology that was not visible in the image/video clips provided.

SPECIES

Canine

Thank you for this referral. If the clinical or image interpretation does not parallel your findings or if I can be of any further assistance please contact me.

BREED

Labrador Retriever

Nele Eley, DVM, Dr. med. vet., DipECVDI
European Specialist in Veterinary Diagnostic Imaging, Cert. Radiology,
Senior lecturer University of Giessen, Germany, Veterinary Faculty, Department of Radiology
Nele.Eley@sonopath.com

SEX

MN

AGE

4 Years

INTERPRETED BY

Nele Eley, DVM
Dr. med. Vet. DipECVDI

HOSPITAL NAME

Cedarview Animal
Hospital

REFERRING VET

Nigel Gumley

INVOICE

58019

DATE

4-27-23