



**PATIENT**

Poppy Lecarno

**PRESENTING CLINICAL SIGNS**

Painful left front leg 1 week, painful on flex

**SPECIES**

Feline

**RADIOGRAPHIC STUDY OF THE ELBOWS**

Mediolateral views of both elbows totaling 4 images available for review.

**BREED**

Maine Coon

**RADIOGRAPHIC FINDINGS**

Blurring of the cranial contour of the medial coronoid process is seen in both elbows. There is mild smooth new bone formation on the cranioproximal contour of the radial head.

An elongated curvilinear new bone formation is seen distal to the medial humeral epicondyles in both elbows. The anconeus process presents mild osseous remodeling.

**SEX**

Female S

The soft tissues circumferential to both elbows present within normal limits.

**AGE**

3

**RADIOGRAPHIC DIAGNOSIS**

- Bilateral medial coronoid pathology with mild secondary elbow osteoarthritis.
- Chronic bilateral flexor enthesopathy versus ununited medial humeral epicondyles in both elbows.

**INTERPRETED BY**

Nele Eley, DVM  
Dr. med. Vet. DipECVDI

**INTERPRETATION OF THE FINDINGS & FURTHER RECOMMENDATIONS**

The radiographic study does reveal structural pathology in the elbows; however, the changes are bilaterally symmetric and of variable clinical significance in feline patients. It remains unclear as to whether the patient's clinical signs can be attributed to the radiographic changes of the elbows and presence of other concurrent pathology in the left front limb or cervical spine should be considered as well.

**HOSPITAL NAME**

Pacific Avenue  
Veterinary Clinic

**REFERRING VET**

Dr. Sid Bruckert-Frisk

**INVOICE**

51773

**DATE**

4-26-22



**PATIENT**

Poppy Lecarno

**SPECIES**

Feline

**BREED**

Maine Coon

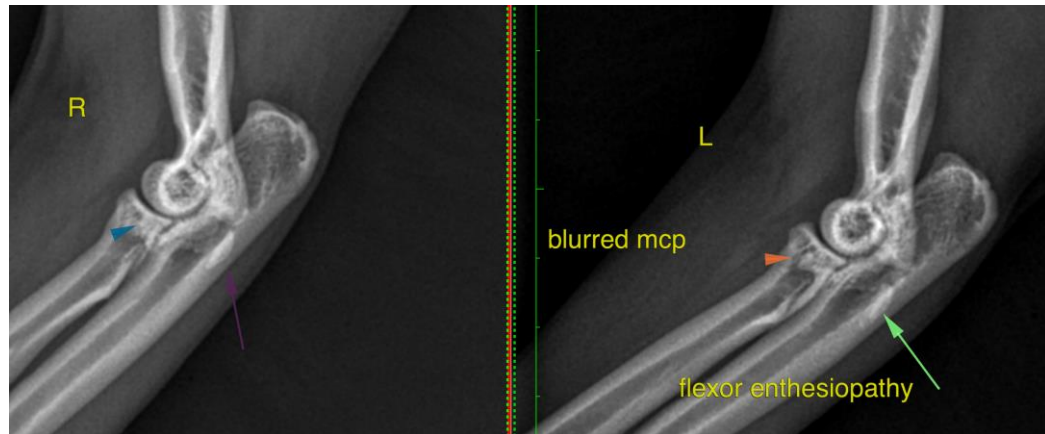

**SEX**

Female S

**AGE**

3

**INTERPRETED BY**

Nele Eley, DVM  
Dr. med. Vet. DipECVDI

The information and recommendations provided are based on the images presented by the referring veterinarian/sonographer. No evaluation can be communicated regarding pathology that was not visible in the image/video clips provided.

Thank you for this referral. If the clinical or image interpretation does not parallel your findings or if I can be of any further assistance please contact me.

**Nele Eley**, DVM, Dr. med. vet., DipECVDI  
European Specialist in Veterinary Diagnostic Imaging, Cert. Radiology,  
Senior lecturer University of Giessen, Germany, Veterinary Faculty, Department of Radiology  
Nele.Eley@sonopath.com

**HOSPITAL NAME**

Pacific Avenue  
Veterinary Clinic

**REFERRING VET**

Dr. Sid Bruckert-Frisk

**INVOICE**

51773

**DATE**

4-26-22