

**PATIENT PRESENTING CLINICAL SIGNS**

Phenom Muchinski Further evaluation of the rectum and anal glands due to recently noted blood in stool.

**COMPUTED TOMOGRAPHIC STUDY OF THE PELVIS****SPECIES**

Plain and post contrast studies of the pelvis available for review.

Canine

**COMPUTED TOMOGRAPHIC FINDINGS**

The right anal sac presents within normal limits.

**BREED**

Bernese Mountain  
Dog

Increased contrast enhancement and soft tissue swelling appears to be present in the dorsal and medial aspect of the left anal sac. A discrete mass, however, cannot be identified.

The sacral and hypogastric lymph nodes present within normal limits.

**SEX**

The left and right medial iliac lymph nodes present within normal limits.

Neutered Male

A moderate amount of fecal matter with multiple mineral attenuating foci is seen within the descending colon and rectum. No obvious wall changes of the colon and rectum are identified.

**AGE**

The urinary bladder presents within normal limits.

5 Years

**COMPUTED TOMOGRAPHIC DIAGNOSIS****INTERPRETED BY**

Nele Eley (Ondreka),  
DVM Dr. med. vet.,  
DipECVDI

- Focal soft tissue thickening within the dorsal and medial aspect of the left anal sac.
- No evidence of a rectal or perirectal soft tissue mass.
- Normal sublumbar lymph nodes.

**INTERPRETATION OF FINDINGS & FURTHER RECOMMENDATIONS**

Focal soft tissue thickening is noted within the dorsal and medial aspect of the left anal sac. A discrete mass, however, is not identified. Correlate with the clinical palpation. The source of the hematochezia remains unclear, however, colitis and soft tissue injury cannot be ruled out entirely.

**HOSPITAL NAME**

Mobile Pet Imaging

**REFERRING VET**

Meaux

**INVOICE**

51776

**DATE**

4-26-22



**PATIENT**

Phenom Muchinski

**SPECIES**

Canine

**BREED**

Bernese Mountain  
Dog

**SEX**

Neutered Male

**AGE**

5 Years

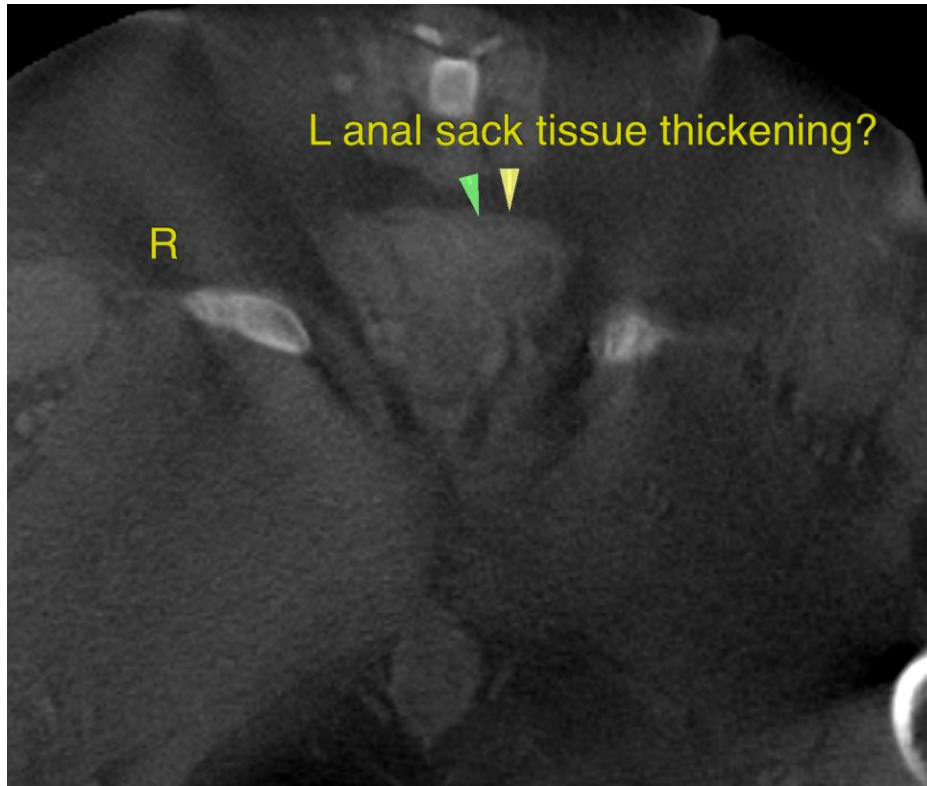

**INTERPRETED BY**

Nele Eley (Ondreka),  
DVM Dr. med. vet.,  
DipECVDI

The information and recommendations provided are based on the images presented by the referring veterinarian. No evaluation can be communicated regarding pathology that was not visible in the image/video clips provided.

Thank you for this referral. If the clinical or image interpretation does not parallel your findings or if I can be of any further assistance please contact me.

**HOSPITAL NAME**

Mobile Pet Imaging

**Nele Eley (Ondreka)**, DVM, Dr. med. vet., DipECVDI  
European Specialist in Veterinary Diagnostic Imaging, Cert. Radiology,  
Senior lecturer University of Giessen/Germany, Veterinary Faculty, Department of Radiology.  
Nele.Eley@sonopath.com

**REFERRING VET**

Meaux

**INVOICE**

51776

**DATE**

4-26-22