



**PATIENT**

Mango Humphries

**PRESENTING CLINICAL SIGNS**

Pre COHAT CT

**SPECIES**

Feline

**COMPUTED TOMOGRAPHIC STUDY OF THE DENTAL ARCADES**

Plain study of the dental arcades available for review.

**BREED**

DSH

The dentition is incomplete.

**SEX**

Male Neutered

The dental crown and neck of the triadan 308 present extensive resorptive changes.

309 and 409 alveolar bone presents within normal limits.

There is no evidence of dental nasal fistulae.

**AGE**

15 Years

Moderate horizontal atrophy of the alveolar crest is seen in all quadrants.

A mild amount of hypoattenuating material is present in the medial aspect of the left external auditory meatus.

**INTERPRETED BY**

Nele Eley, DVM  
Dr. med. Vet. DipECVDI

**COMPUTED TOMOGRAPHIC DIAGNOSIS**

- Incomplete dentition
- FORL triadan 308
- Horizontal atrophy of the alveolar crest in all quadrants.
- Left sided otitis externa.

**HOSPITAL NAME**

South Bay Animal  
Hospital & Pet Resort

**INTERPRETATION OF THE FINDINGS & FURTHER RECOMMENDATIONS**

Extensive FORL defects are seen associated with the dental neck and crown of the triadan 308. The presence of smaller FORL lesions cannot be ruled out and the CT findings should always be correlated with the clinical workup and dental radiographs as available to screen for additional FORL defects with greater sensitivity.

**REFERRING VET**

Dr. Atwal

**INVOICE**

51760

**DATE**

4-26-22



**PATIENT**

Mango Humphries

**SPECIES**

Feline

**BREED**

DSH

**SEX**

Male Neutered

**AGE**

15 Years

**INTERPRETED BY**

Nele Eley, DVM  
Dr. med. Vet. DipECVDI

**HOSPITAL NAME**

South Bay Animal  
Hospital & Pet Resort

**REFERRING VET**

Dr. Atwal

**INVOICE**

51760

**DATE**

4-26-22

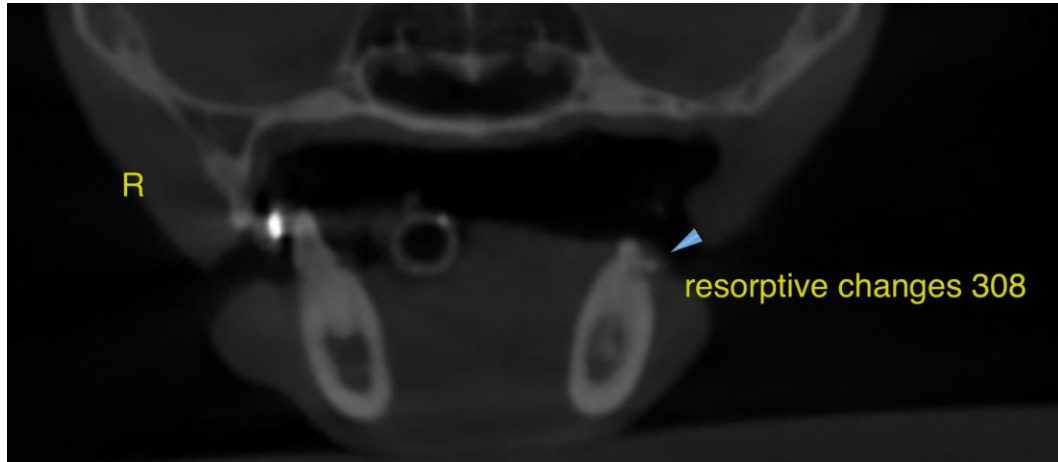

The information and recommendations provided are based on the images presented by the referring veterinarian/sonographer. No evaluation can be communicated regarding pathology that was not visible in the image/video clips provided.

Thank you for this referral. If the clinical or image interpretation does not parallel your findings or if I can be of any further assistance please contact me.

**Nele Eley**, DVM, Dr. med. vet., DipECVDI  
European Specialist in Veterinary Diagnostic Imaging, Cert. Radiology,  
Senior lecturer University of Giessen, Germany, Veterinary Faculty, Department of Radiology  
Nele.Eley@sonopath.com