



PATIENT

Derby Thomson

PRESENTING CLINICAL SIGNS

Previous study sent invoice number 14849. Additional rads taken, blood work shows liver disease and anemia

SPECIES

Canine

RADIOGRAPHIC STUDY OF THE ABDOMEN

Right/left lateral and ventrodorsal views of the abdomen totaling 3 images available for review.

BREED

Poodle Mix

RADIOGRAPHIC FINDINGS

Multiple spondyloses are seen within the visible thoracic and lumbar spine.

The abdominal cavity is voluminous with pendulous ventral abdominal wall.

SEX

MN

An approximately 10 cm sized ill-defined soft tissue opaque mass is seen in the mid ventral abdomen. The cranial aspect of the mass is border effacing with the caudal contour of the liver. Dorsal deviation of the bowel and stomach is noted. The mass is nearly directly adjacent to the ventral abdominal wall. Ill-defined margins and stripey increase in opacity of the abdominal fat is seen in the circumference of the mass. The mass appears to be to the right of the midline on the orthogonal view.

AGE

13 Years

RADIOGRAPHIC DIAGNOSIS

- Large mid abdominal soft tissue mass with regional peritoneal effusion and extensive mass effect.
- Multiple thoracolumbar spondyloses.

INTERPRETED BY

Nele Eley, DVM
Dr. med. Vet. DipECVDI

INTERPRETATION OF THE FINDINGS & FURTHER RECOMMENDATIONS

The radiographic study of the abdomen reveals a large ventral mid abdominal soft tissue mass. Pedunculated mass of the liver and splenic mass are thought most likely. There is evidence of regional effusion such as hemorrhage, carcinomatosis, paraneoplastic effusion, or peritonitis.

Consider timely further definition by means of abdominal ultrasound or CT in order to determine the tissue of origin and resectability as well as to navigate potential surgery. Thoracic radiographs should be obtained prior to that, if not performed already.

HOSPITAL NAME

Sunridge Vet Clinic

REFERRING VET

51756

INVOICE

4-26-22

DATE



PATIENT

Derby Thomson

SPECIES

Canine

BREED

Poodle Mix

SEX

MN

AGE

13 Years

INTERPRETED BY

Nele Eley, DVM
Dr. med. Vet. DipECVDI

HOSPITAL NAME

Sunridge Vet Clinic

REFERRING VET

51756

INVOICE

4-26-22

DATE

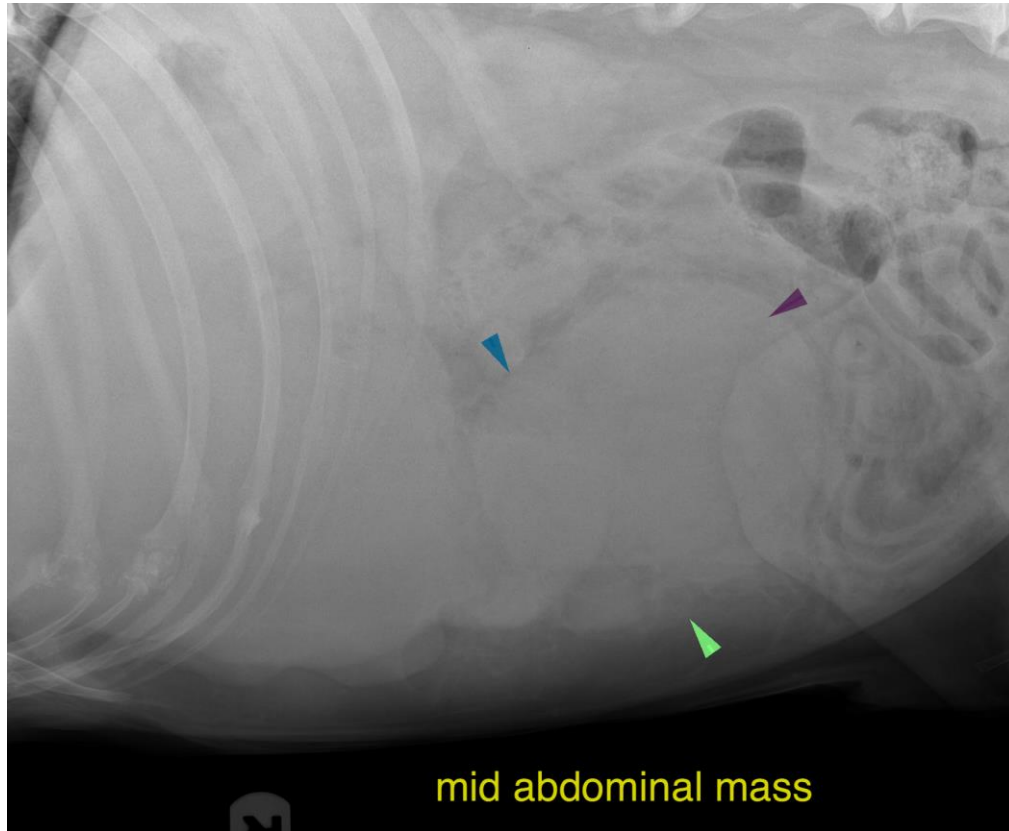

The information and recommendations provided are based on the images presented by the referring veterinarian/sonographer. No evaluation can be communicated regarding pathology that was not visible in the image/video clips provided.

Thank you for this referral. If the clinical or image interpretation does not parallel your findings or if I can be of any further assistance please contact me.

Nele Eley, DVM, Dr. med. vet., DipECVDI
European Specialist in Veterinary Diagnostic Imaging, Cert. Radiology,
Senior lecturer University of Giessen, Germany, Veterinary Faculty, Department of Radiology
Nele.Eley@sonopath.com