

**PATIENT PRESENTING CLINICAL SIGNS**

Smokey Liddycoat Wheezing for 2 weeks  
Abnormal PE/Chem/CBC/UA Results: Bloodwork Unavailable

**SPECIES RADIOGRAPHIC STUDY OF THE THORAX**

Feline Right/left lateral and ventrodorsal whole body views totaling 3 images provided for review.

**RADIOGRAPHIC FINDINGS**

**BREED** There is a thoracolumbar transitional vertebra. Mild spondyloses are seen within the mid and caudal thoracic spine.  
DSH

The degree of pulmonary inflation is moderate. Moderate generalized bronchial lung pattern is noted with mild peribronchial cuffing, accentuated in the caudal lung field.

**SEX**

Female Course and width of the trachea present within normal limits.

The cardiac silhouette presents within normal limits.

**AGE**

No evidence of mediastinal widening is noted.

16 Years The patient's body condition score is excessive.

**RADIOGRAPHIC DIAGNOSIS**

**INTERPRETED BY**

Nele Eley (Ondreka),  
DVM Dr. med. vet.,  
DipECVDI

- Bronchial lung pattern with peribronchial cuffing
- Multiple spondyloses
- Congenital thoracolumbar transitional vertebra
- Obesity

**INTERPRETATION OF FINDINGS & FURTHER RECOMMENDATIONS**

**HOSPITAL NAME**

St. Catherine's AH

The radiographic study reveals a moderate bronchial lung pattern with peribronchial cuffing, suggesting presence of chronic active lower airway disease. Differential diagnosis includes allergic lower airway syndrome as well as infectious bronchitis including viral, bacterial, parasitic, and protozoal. Further definition by means of endoscopy with airway sampling could be considered versus a clinical trial of treatment for bronchitis.

**REFERRING VET**

Dr. Boctor

**INVOICE**

46937

**DATE**

4/25/23



**PATIENT**

Smokey Liddycoat

**SPECIES**

Feline

**BREED**

DSH

**SEX**

Female

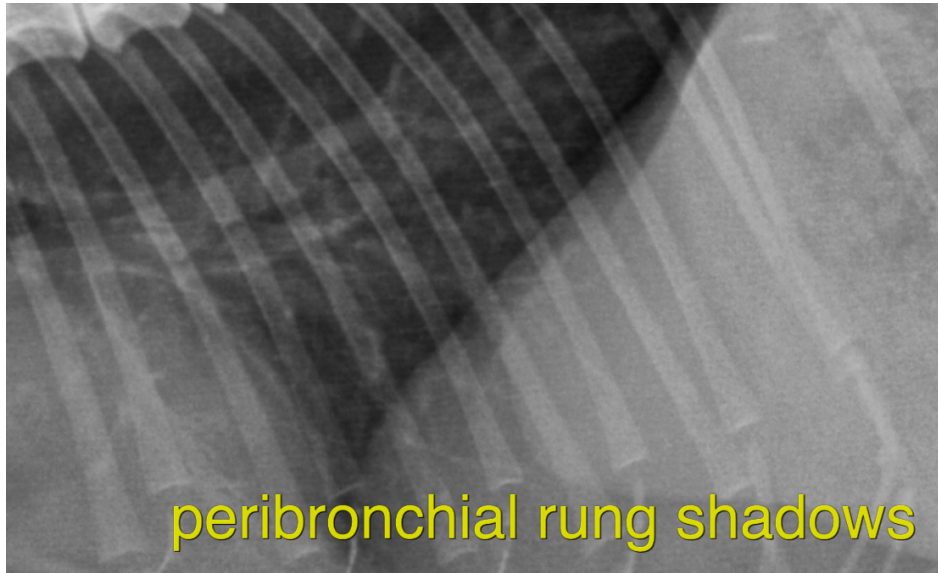

**AGE**

16 Years

The information and recommendations provided are based on the images presented by the referring veterinarian. No evaluation can be communicated regarding pathology that was not visible in the image/video clips provided.

Thank you for this referral. If the clinical or image interpretation does not parallel your findings or if I can be of any further assistance please contact me.

**INTERPRETED BY**

Nele Eley (Ondreka),  
DVM Dr. med. vet.,  
DipECVDI

**Nele Eley (Ondreka)**, DVM, Dr. med. vet., DipECVDI  
European Specialist in Veterinary Diagnostic Imaging, Cert. Radiology,  
Senior lecturer University of Giessen/Germany, Veterinary Faculty, Department of Radiology.  
Nele.Eley@sonopath.com

**HOSPITAL NAME**

St. Catherine's AH

**REFERRING VET**

Dr. Boctor

**INVOICE**

46937

**DATE**

4/25/23