



**PATIENT**

Penny Lazarus

**PRESENTING CLINICAL SIGNS**

Inappetent for a few days, vomiting, lethargic.  
Abnormal PE/Chem/CBC/UA Results: CBC pending

**SPECIES**

Canine

**RADIOGRAPHIC STUDY OF THE ABDOMEN**

2 lateral views of the abdomen are available for review.

**BREED**

Standard

**RADIOGRAPHIC FINDINGS**

The abdominal serosal detail is slightly reduced in the center of the abdomen.

An approximately 13 x 11cm sized ovoid soft tissue opaque mass with ill-defined margins is seen in the cranioventral abdomen. There is a mass effect onto the stomach, small, and large intestine which are deviated cranially, dorsally, and caudally.

**SEX**

Female spayed

Mild gastric aerophagia is noted.

The urinary bladder is distended. No abnormal opacities are seen within the urinary bladder.

**AGE**

13 Years

Multiple severe spondyloses are present within the caudal thoracic and cranial lumbar spine.

**RADIOGRAPHIC DIAGNOSIS**

- Large cranioventral abdominal soft tissue mass with slightly reduced serosal detail.

**INTERPRETED BY**

Nele Eley, DVM  
Dr. med. Vet. DipECVDI

**INTERPRETATION OF THE FINDINGS & FURTHER RECOMMENDATIONS**

The radiographic study reveals a large cranioventral abdominal soft tissue mass. A mass of splenic origin such as hemangioma, hemangiosarcoma, hematoma, and less likely lymphoid hyperplasia is a primary differential diagnosis. Other mesenteric mass including intestinal or lymph node cannot be ruled out entirely but is by far less likely. The regionally reduced serosal detail may be due to crowding of the intestine or organs. Presence of small amounts of peritoneal fluid suggesting hemorrhage or other cannot be ruled out entirely and further definition by means of an abdominal ultrasound as well as radiographic staging of the thorax could be considered.

**HOSPITAL NAME**

New Bridge  
Veterinary Practice

**REFERRING VET**

Dr. Abina Glennon

**INVOICE**

57954

**DATE**

4-25-23



**PATIENT**

Penny Lazarus

**SPECIES**

Canine

**BREED**

Standard

**SEX**

Female spayed

**AGE**

13 Years

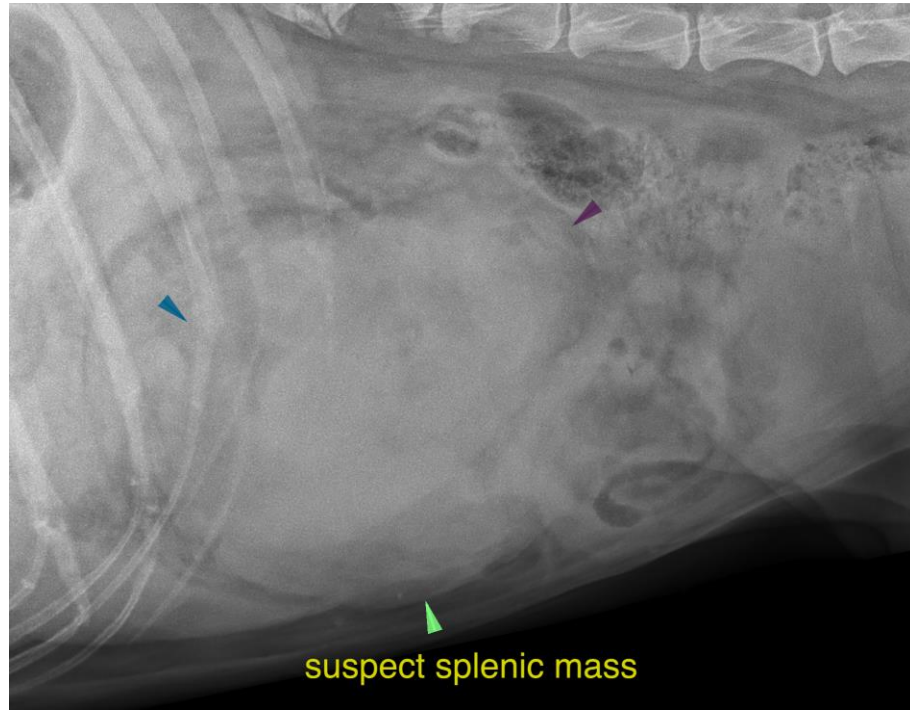

**INTERPRETED BY**

Nele Eley, DVM  
Dr. med. Vet. DipECVDI

The information and recommendations provided are based on the images presented by the referring veterinarian/sonographer. No evaluation can be communicated regarding pathology that was not visible in the image/video clips provided.

Thank you for this referral. If the clinical or image interpretation does not parallel your findings or if I can be of any further assistance please contact me.

**HOSPITAL NAME**

New Bridge  
Veterinary Practice

**Nele Eley**, DVM, Dr. med. vet., DipECVDI  
European Specialist in Veterinary Diagnostic Imaging, Cert. Radiology,  
Senior lecturer University of Giessen, Germany, Veterinary Faculty, Department of Radiology  
Nele.Eley@sonopath.com

**REFERRING VET**

Dr. Abina Glennon

**INVOICE**

57954

**DATE**

4-25-23