



PATIENT

Trina Semprevivo

PRESENTING CLINICAL SIGNS

PU/PD hair loss, doughy abdomen
Abnormal PE/Chem/CBC/UA Results: pending

SPECIES

Feline

RADIOGRAPHIC STUDY OF THE THORAX & ABDOMEN

Right/left lateral whole body views totaling 2 images available for review.

BREED

Domestic Shorthair

RADIOGRAPHIC FINDINGS

Thorax

A 2.5 cm sized soft tissue opaque mass is seen within the caudodorsal lung field. The mass is slightly better seen on the right lateral view.

SEX

Female/sp

Cranial rotation of the cardiac axis and redundancy of the aortic arch are noted which are age related and presumably incidental findings.

AGE

12 Years

There is a moderate generalized bronchial lung pattern. No additional pulmonary nodules or masses are seen.

Abdomen

The abdominal serosal detail is maintained.

INTERPRETED BY

Nele Eley, DVM
Dr. med. Vet. DipECVDI

Small mineral opacities are superimposed onto the kidneys.

A moderate amount of fluid and gas is seen within the stomach. There also appears to be a moderate amount of gravel within the stomach as well as within the small intestine.

HOSPITAL NAME

New Bridge
Veterinary Practice

The small intestinal loops are evenly distributed throughout the mid abdomen with no evidence of abnormal dilation.

The colon contains a mild amount of fecal matter.

REFERRING VET

Dr. James Corrao

Moderate degenerative lumbosacral stenosis with spondylosis deformans and vertebral end plate sclerosis is seen.

RADIOGRAPHIC DIAGNOSIS

- Single caudodorsal pulmonary soft tissue mass.
- Gastrointestinal gravel sign.
- Bilateral hypercalcemic nephropathy.
- Degenerative lumbosacral stenosis.

INVOICE

51724

DATE

4-25-22

INTERPRETATION OF THE FINDINGS & FURTHER RECOMMENDATIONS

The radiographic study reveals a caudodorsal pulmonary soft tissue mass. Primary neoplasia of the lung such as bronchial carcinoma is considered by far most likely. However, the possibility of pulmonary granuloma or abscess cannot be ruled out entirely.



PATIENT

Trina Semprevivo

No organomegaly or mass effect is seen within the abdomen. There is a gastrointestinal maldigestion pattern with gravel sign. Functional gastrointestinal ileus is considered likely based on the radiographic findings with potential for delayed gastric emptying and filtration of solid ingesta. However, in order to gain more information about the gastrointestinal motility, gastric outflow, potential structural changes in the proximity and/or off the gastric outflow region, as well as of the wall layering of the small intestine, mesentery, and associated lymph nodes, ultrasound should be performed for further definition.

SPECIES

Feline

BREED

Domestic Shorthair

SEX

Female/sp

AGE

12 Years

INTERPRETED BY

Nele Eley, DVM
Dr. med. Vet. DipECVDI

HOSPITAL NAME

New Bridge
Veterinary Practice

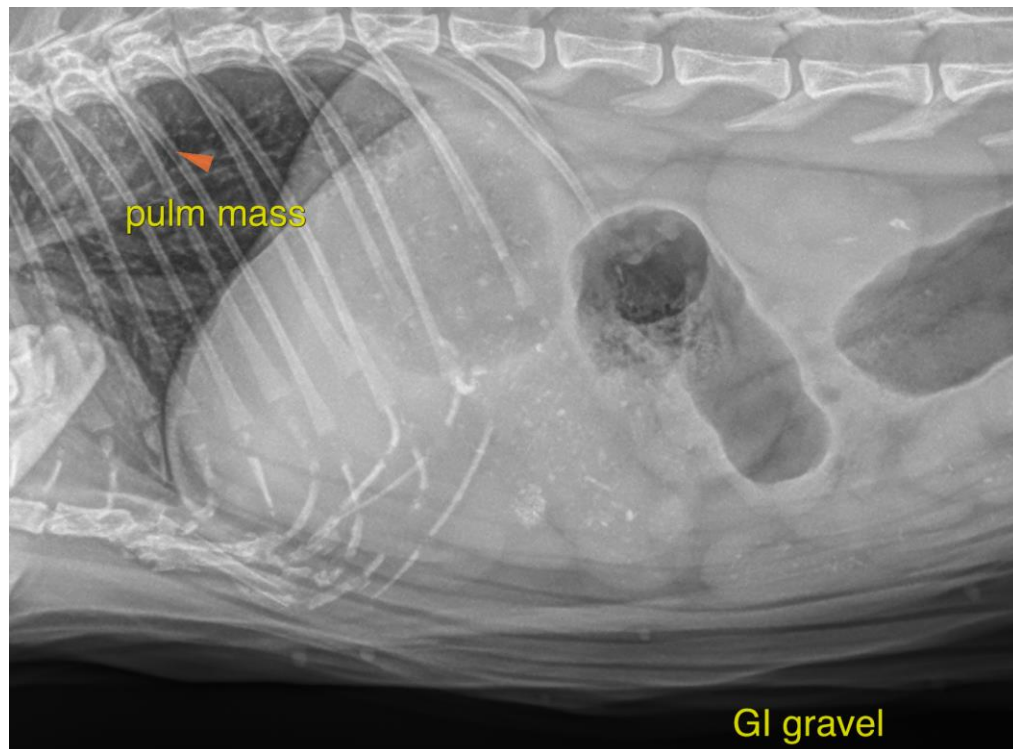

REFERRING VET

Dr. James Corrao

The information and recommendations provided are based on the images presented by the referring veterinarian/sonographer. No evaluation can be communicated regarding pathology that was not visible in the image/video clips provided.

Thank you for this referral. If the clinical or image interpretation does not parallel your findings or if I can be of any further assistance please contact me.

INVOICE

51724

Nele Eley, DVM, Dr. med. vet., DipECVDI
European Specialist in Veterinary Diagnostic Imaging, Cert. Radiology,
Senior lecturer University of Giessen, Germany, Veterinary Faculty, Department of Radiology
Nele.Eley@sonopath.com

DATE

4-25-22