



PATIENT

Missy Block

PRESENTING CLINICAL SIGNS

Pet dropped off for OVH and Dental, pre-blood work done last month attempted to place IV catheter- pet acted aggressively sedation using Isoflorane Pet became tachypenic and shallow breathing, m.m- pale pink placed on Oxygen

SPECIES

Feline

Abnormal PE/Chem/CBC/UA Results: CBC- WNL Radiographs- possible cardiomegaly vs individual variation, send for review

RADIOGRAPHIC STUDY OF THE THORAX & ABDOMEN

BREED

DSH

Right/left lateral and ventrodorsal whole body views totaling 5 images available for review.

RADIOGRAPHIC FINDINGS

SEX

Female

Thorax

The surrounding bony structures are within normal limits.

The extrathoracic soft tissues present homogeneous without abnormalities.

AGE

8 Years

The heart is of normal size and shape and there is no evidence of cardiac chamber or vascular enlargement. The pulmonary vasculature is within normal limits. The vertebral heart score is 8 which is within normal limits.

INTERPRETED BY

Nele Eley, DVM
Dr. med. Vet. DipECVDI

The cranial mediastinum presents the expected soft tissue opacity. The mediastinal width is less than twice the width of the vertebral column at the same level.

The trachea is normal in diameter and presents the anticipated course. The luminal outline of the trachea is smooth.

HOSPITAL NAME

Animal Paradise
Hospital

The bronchial tree presents with thin walls and tapers uniformly towards the periphery as expected.

The lung parenchyma presents the expected architecture and opacity. The intrapulmonary vascular branching is seen up to the third order lung vessels.

REFERRING VET

Dr. Elshafie

The diaphragm is well delineated with even surface and the expected mild cranial bulging of the diaphragmatic cupola.

Abdomen

The surrounding bony structures are within normal limits.

INVOICE

51735

No abnormalities of the extraabdominal soft tissues are noted. The abdominal wall is smooth and thin.

The serosal detail is maintained throughout the peritoneal and retroperitoneal space.

DATE

4-25-22

The liver is appropriate in position, size and presents uniform opacity.

The splenic head is in the anticipated position and within normal limits for size and opacity. The



PATIENT splenic tail is not seen.

Missy Block Enlargement of both uterine horns and the uterine body is seen. The enlargement appears to be regular, symmetric, and no evidence of peritonitis is noted.

SPECIES Both kidneys are seen and present with normal size, shape, delineation and opacity. The urinary bladder is in its anticipated position. No radiopaque calculi are noted throughout the upper and lower urinary tract.

Feline

The stomach is in its anticipated position and presents normal content.

BREED

The small intestinal loops are of even diameter and non-dilated, a small amount of gas is seen within the small intestinal loops and considered within normal limits.

DSH

The colon is seen in the expected position and presents with appropriate content.

SEX

RADIOGRAPHIC DIAGNOSIS

Female

- Moderate uterine enlargement
- No radiographic evidence of cardiovascular pathology.

AGE

INTERPRETATION OF THE FINDINGS & FURTHER RECOMMENDATIONS

8 Years

The radiographic study reveals moderate enlargement of the uterus with symmetric involvement of both uterine horns. Consider pyometra complex the most likely potential. Uterine mass, torsion, or pregnancy all are considered unlikely based on the radiographic findings.

INTERPRETED BY

Nele Eley, DVM
Dr. med. Vet. DipECVDI

The radiographic presentation of the cardiac silhouette is within normal limits.

HOSPITAL NAME

Animal Paradise
Hospital

REFERRING VET

Dr. Elshafie

INVOICE

51735

DATE

4-25-22



PATIENT

Missy Block

SPECIES

Feline

BREED

DSH

SEX

Female

AGE

8 Years

INTERPRETED BY

Nele Eley, DVM
Dr. med. Vet. DipECVDI

HOSPITAL NAME

Animal Paradise
Hospital

REFERRING VET

Dr. Elshafie

INVOICE

51735

DATE

4-25-22

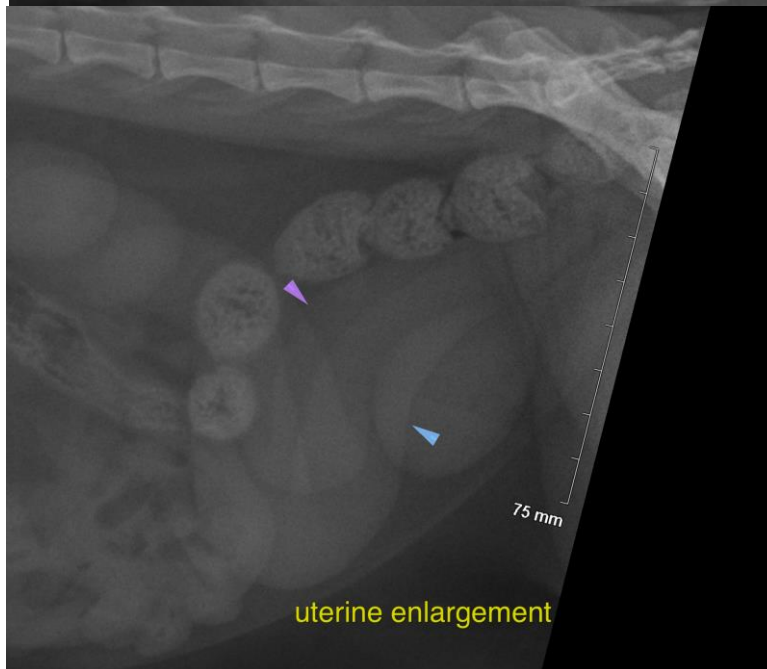
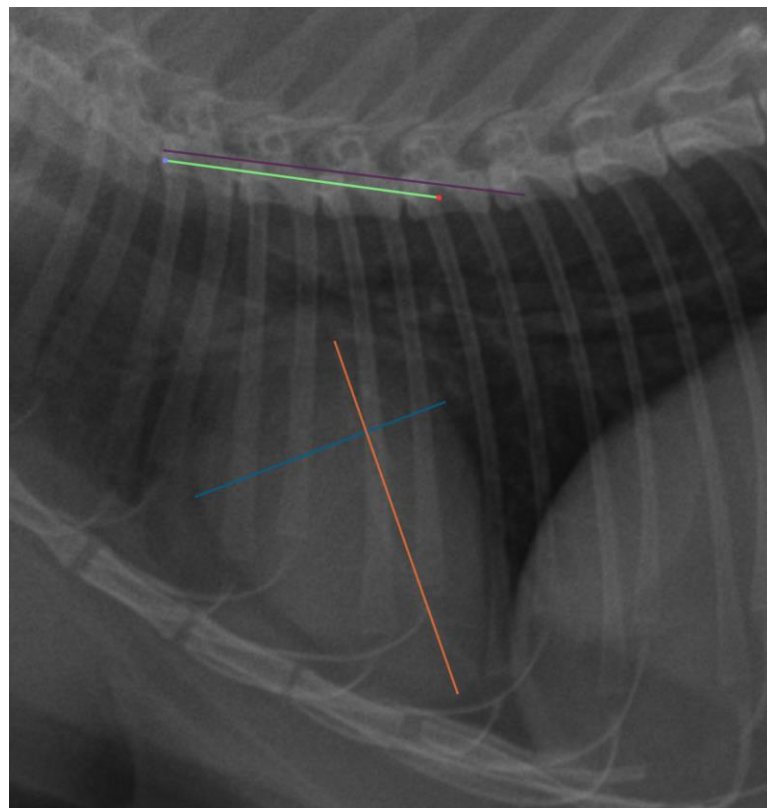



PATIENT

Missy Block

SPECIES

Feline

BREED

DSH

SEX

Female

AGE

8 Years

INTERPRETED BY

Nele Eley, DVM
Dr. med. Vet. DipECVDI

HOSPITAL NAME

Animal Paradise
Hospital

REFERRING VET

Dr. Elshafie

INVOICE

51735

DATE

4-25-22

The information and recommendations provided are based on the images presented by the referring veterinarian/sonographer. No evaluation can be communicated regarding pathology that was not visible in the image/video clips provided.

Thank you for this referral. If the clinical or image interpretation does not parallel your findings or if I can be of any further assistance please contact me.

Nele Eley, DVM, Dr. med. vet., DipECVDI
European Specialist in Veterinary Diagnostic Imaging, Cert. Radiology,
Senior lecturer University of Giessen, Germany, Veterinary Faculty, Department of Radiology
Nele.Eley@sonopath.com