



PATIENT

Lily Cox

PRESENTING CLINICAL SIGNS

Pre COHAT CT

SPECIES

Canine

COMPUTED TOMOGRAPHIC STUDY OF THE DENTAL ARCADES

Plain study available for review.

BREED

Terrier Mix

COMPUTED TOMOGRAPHIC FINDINGS

Multiple tooth elements are absent. Moderate multifocal periodontal space widening of the remaining teeth is seen including the triadans 103, 104, 203, 204, 304, 309, 310, 404, 409, and 410.

SEX

Female Spayed

A tooth root remnant of the triadan 201 is seen without signs of peripheral osteopathy.

Moderate atrophy of the alveolar crest is seen in all quadrants.

At this time, there is no evidence of dental nasal fistulae.

AGE

11 Years

COMPUTED TOMOGRAPHIC DIAGNOSIS

- Incomplete dentition with moderate multifocal periodontal disease.
- Horizontal atrophy of the alveolar crest in all quadrants.

INTERPRETED BY

Nele Eley, DVM
Dr. med. Vet. DipECVDI

INTERPRETATION OF THE FINDINGS & FURTHER RECOMMENDATIONS

The CT study reveals multifocal moderate periodontal disease of the remaining teeth accentuating the triadans 103, 104, 204, 304, and 404. Clinical correlation and cross reference with the clinical dental workup is required in order to determine the need for further extractions especially of the aforementioned dental elements.

HOSPITAL NAME

South Bay Animal
Hospital & Pet Resort

REFERRING VET

Dr. Rao

INVOICE

51734

DATE

4-25-22



PATIENT

Lily Cox

SPECIES

Canine

BREED

Terrier Mix

SEX

Female Spayed

AGE

11 Years

INTERPRETED BY

Nele Eley, DVM
Dr. med. Vet. DipECVDI

HOSPITAL NAME

South Bay Animal
Hospital & Pet Resort

REFERRING VET

Dr. Rao

INVOICE

51734

DATE

4-25-22

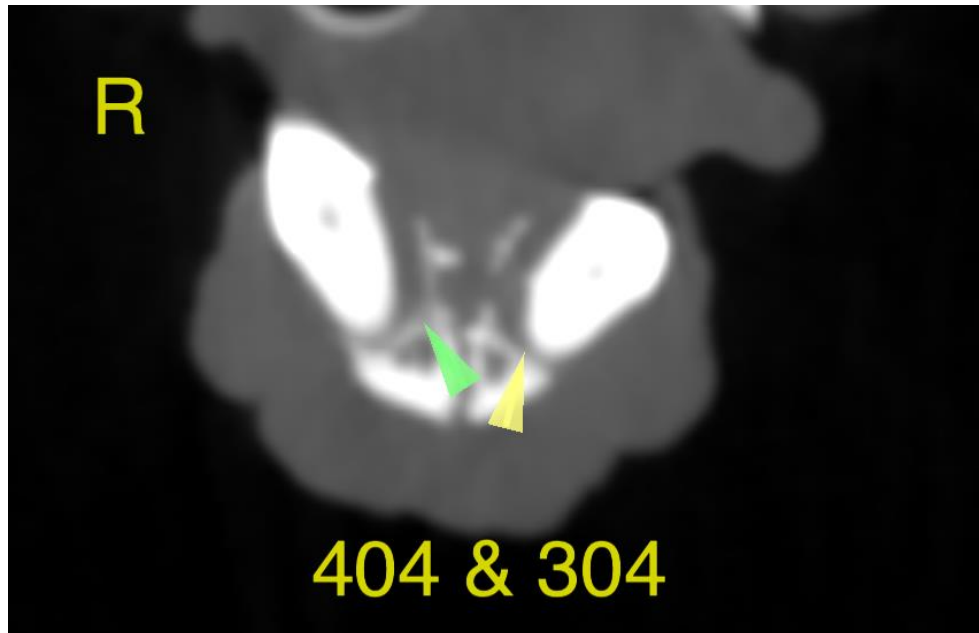

The information and recommendations provided are based on the images presented by the referring veterinarian/sonographer. No evaluation can be communicated regarding pathology that was not visible in the image/video clips provided.

Thank you for this referral. If the clinical or image interpretation does not parallel your findings or if I can be of any further assistance please contact me.

Nele Eley, DVM, Dr. med. vet., DipECVDI
European Specialist in Veterinary Diagnostic Imaging, Cert. Radiology,
Senior lecturer University of Giessen, Germany, Veterinary Faculty, Department of Radiology
Nele.Eley@sonopath.com