



PATIENT

Buddy May

PRESENTING CLINICAL SIGNS

Jumped off porch about 2.5months ago limping since . Also had a previous injury on the Left front unable to determine cause. (unsure how long ago the previous injury was)
 Abnormal PE/Chem/CBC/UA Results: Eyes: bright and clear Ears: clean with no inflammation
 Nose and throat: no abnormality Heart: No noted arrhythmia or pulse deficits, normal subjective peripheral circulation Lungs: normal respiratory sounds, rate and effort Abdomen: soft and non-painful with no noted abnormalities Musculoskeletal: No significant musculoskeletal abnormalities or lameness noted on exam. Possible mild pain with left carpal flexion. No noted instability or effusion in any joint at this exam. Integument: Clean and smooth hair coat Lymph Nodes: Normal size and firmness Neurological: No mentation, cranial nerve, or neurologic gait abnormalities seen

SPECIES

Canine

BREED

Pitbull X

COMPUTED TOMOGRAPHIC STUDY OF THE FRONT LIMBS

SEX

Plain and post contrast studies of the elbows, carpi, and left shoulder available for review.

MN

COMPUTED TOMOGRAPHIC FINDINGS

Carpi

AGE

2 Years

Mild soft tissue swelling is seen dorsal to the left antebrachiocondylar joint. There is a mild amount of smooth new bone on the distal and cranial contour of the left radius. 2.5mm and 1.0mm sized structures are seen dorsal to the antebrachiocondylar joint. No evidence of subluxation or fracture of the carpal bones is seen.

INTERPRETED BY

Nele Eley, DVM
 Dr. med. Vet. DipECVDF

The metacarpophalangeal joints present within normal limits.

The right carpus presents within normal limits.

HOSPITAL NAME

Mountain West
 Veterinary Hospital

Elbows

Both elbows present within normal limits. No fragmentation or fissuring of the medial coronoid process is seen. The subchondral bone of the medial humeral condyles is even and smooth in both elbows.

Minimal osseous remodeling of the periarticular margins is noted in the left elbow.

REFERRING VET

Burton

There is no significant joint incongruity.

Left Shoulder

INVOICE

51733

The left shoulder presents within normal limits. No evidence of osteochondritis or osteoarthritic changes is seen.

COMPUTED TOMOGRAPHIC DIAGNOSIS

DATE

4-25-22

- Soft tissue and osseous injury dorsal to the left antebrachiocondylar joint.



PATIENT

Buddy May

SPECIES

Canine

BREED

Pitbull X

SEX

MN

AGE

2 Years

INTERPRETED BY

Nele Eley, DVM
Dr. med. Vet. DipECVDI

HOSPITAL NAME

Mountain West
Veterinary Hospital

REFERRING VET

Burton

INVOICE

51733

DATE

4-25-22

INTERPRETATION OF THE FINDINGS & FURTHER RECOMMENDATIONS

The CT findings suggest potential for left carpal hyperextension injury with mild left antebrachio-carpal joint osteoarthritis. The small, isolated structures may represent avulsion as well as dystrophic mineralization. Rule out carpal hyperextension by means of clinical correlation. In case of doubt, stressed radiographs could be obtained.

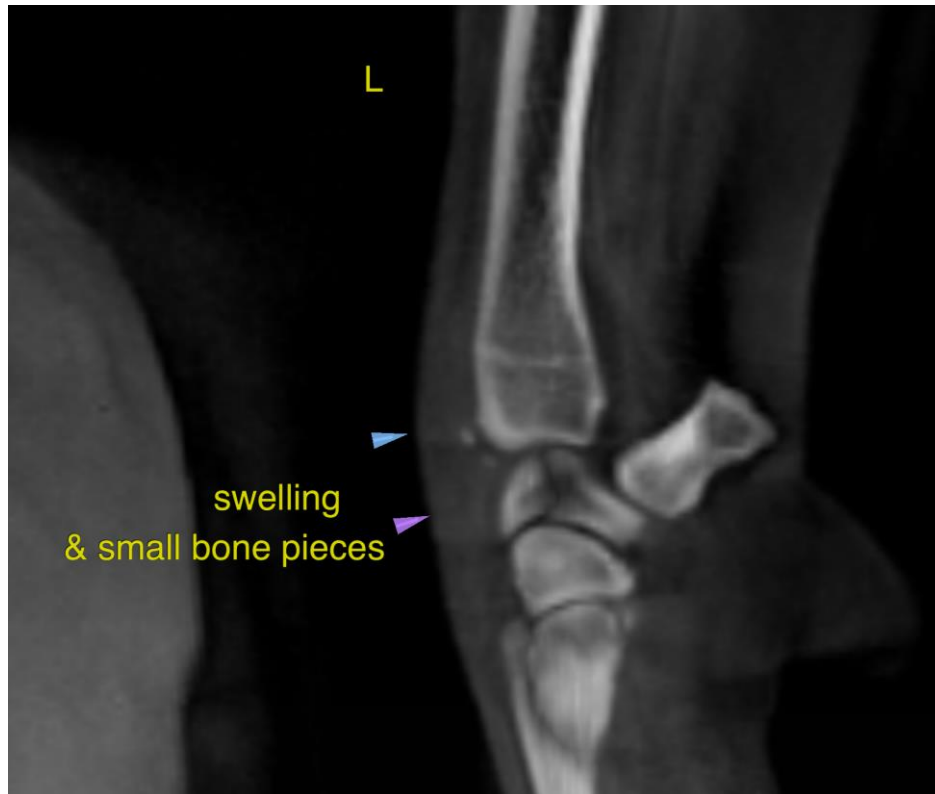

The information and recommendations provided are based on the images presented by the referring veterinarian/sonographer. No evaluation can be communicated regarding pathology that was not visible in the image/video clips provided.

Thank you for this referral. If the clinical or image interpretation does not parallel your findings or if I can be of any further assistance please contact me.

Nele Eley, DVM, Dr. med. vet., DipECVDI
European Specialist in Veterinary Diagnostic Imaging, Cert. Radiology,
Senior lecturer University of Giessen, Germany, Veterinary Faculty, Department of Radiology
Nele.Eley@sonopath.com