



**PATIENT**

Minnie Castro

**PRESENTING CLINICAL SIGNS**

Minnie presents today for Bit by dog - injury to the eye O heard a fight outside her house and saw the large dog latched onto Minnie. Her son removed the dog and they immediately cover her wounds and rush to DTLAVets. EDUD fine C/S: Chronic coughing, was given medications but owner cannot recall and has not recently given any. Respiratory/Nasal Cavity : Eupneic with clear lung sounds bilaterally, trachea clear. No nasal discharge observed.

**SPECIES**

K9

**RADIOGRAPHIC STUDY OF THE THORAX**

**BREED**

Right/left lateral and ventrodorsal views totaling 3 images available for review.

Miniature Poodle

**RADIOGRAPHIC FINDINGS**

Multiple collapsed intervertebral disc spaces and severe spondyloses are seen throughout the cervical spine and between T12/13.

**SEX**

Female Spayed

No evidence of cervical or thoracic soft tissue injury is seen.

The thoracic boundaries appear to be intact.

**AGE**

15 Years

There is no evidence of pneumothorax or pneumomediastinum.

Moderate dorsoventral collapse of the caudal cervical trachea is seen on the left lateral view.

**INTERPRETED BY**

Nele Eley, DVM  
Dr. med. Vet. DipECVDI

Generalized bronchial wall enhancement is seen with even distribution throughout the lung.

The cardiac silhouette presents upright and thin. The pulmonary vasculature is thin. The caudal vena cava is hardly seen. The vertebral heart score is 10.

**HOSPITAL NAME**

DTLAVets

Moderate gastric aerophagia is noted.

Wet fur artifact is noted with no evidence of soft tissue emphysema.

**REFERRING VET**

Eve Flores

- Hypovolemia with microcardia and underperfusion of the lung.
- Aerophagia.
- Suspect dynamic tracheal disease.
- Generalized bronchial lung pattern.
- Multiple spondyloses with radiographic signs of chronic intervertebral disc disease.
- No evidence of tracheal or thoracic injury.

**INVOICE**

57964

**INTERPRETATION OF THE FINDINGS & FURTHER RECOMMENDATIONS**

**DATE**

4-24-23

The radiographic findings support the presence of hypovolemic shock with underperfusion of the lung.

A generalized bronchial lung pattern is noted which may reflect chronic lower airway disease such as allergic bronchopneumopathy or infectious bronchitis.



**PATIENT**

No evidence of pulmonary or thoracic wall injury is seen.

Minnie Castro

The trachea appears to be intact. The presence of dynamic tracheal disease is a potential.

The aerophagia is likely secondary to pain and/or excitement.

**SPECIES**

K9

**BREED**

Miniature Poodle

**SEX**

Female Spayed

**AGE**

15 Years

**INTERPRETED BY**

Nele Eley, DVM  
Dr. med. Vet. DipECVDI

**HOSPITAL NAME**

DTLAvets

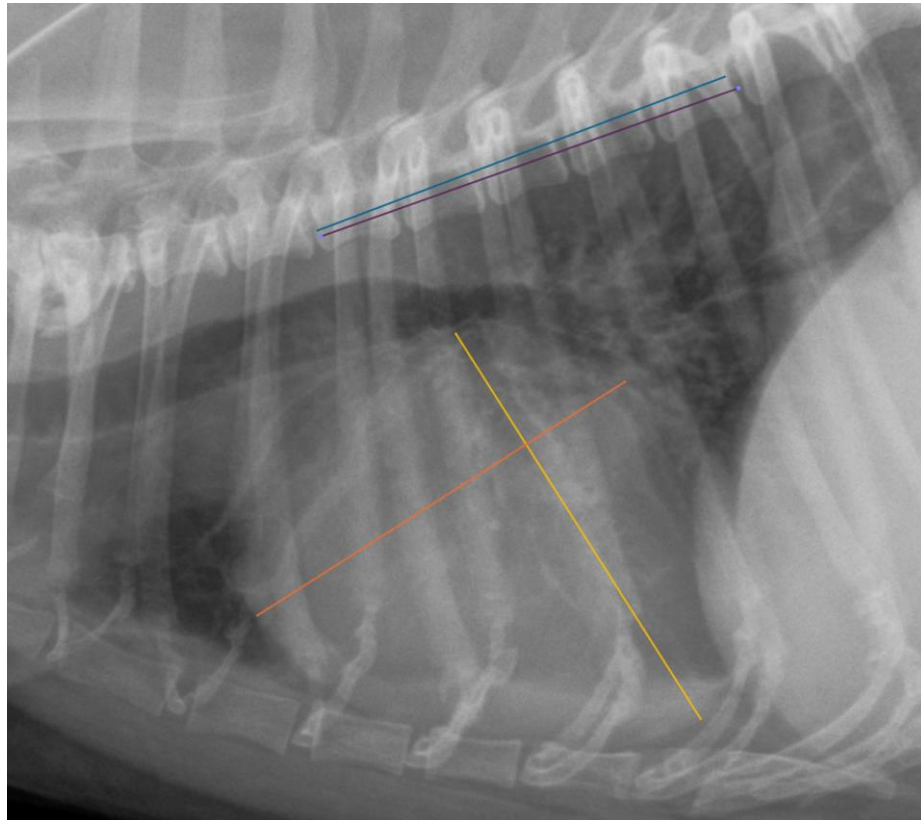

**REFERRING VET**

Eve Flores

The information and recommendations provided are based on the images presented by the referring veterinarian/sonographer. No evaluation can be communicated regarding pathology that was not visible in the image/video clips provided.

Thank you for this referral. If the clinical or image interpretation does not parallel your findings or if I can be of any further assistance please contact me.

**INVOICE**

57964

**Nele Eley, DVM, Dr. med. vet., DipECVDI**  
European Specialist in Veterinary Diagnostic Imaging, Cert. Radiology,  
Senior lecturer University of Giessen, Germany, Veterinary Faculty, Department of Radiology  
Nele.Eley@sonopath.com

**DATE**

4-24-23