



**PATIENT PRESENTING CLINICAL SIGNS**

Jaxx Ojeda No known history. Owner requested spinal rads due to P back was twitching and concerned about spinal disease.

**SPECIES RADIOGRAPHIC STUDY OF THE SPINE**

K9 Lateral and ventrodorsal views of the cervical, thoracic, and lumbar spine totaling 4 images available for review.

**BREED RADIOGRAPHIC FINDINGS**

French Bulldog Number, alignment, and general anatomy of the cervical vertebrae present within normal limits.

**SEX**

Male Neutered Hemivertebrae are seen within the thoracic spine at T4, T5, T6, and T7. No evidence of concurrent vertebral canal stenosis or kyphosis is noted.

Mild T3/4, T4/5 spondyloses are present.

**AGE**

5 Fusion of the dorsal spinous processes of the thoracic vertebrae T8 and T9 is noted.

5

Severe spondylosis deformans is noted between L2 and L3. Vertebral endplate sclerosis is also seen.

**INTERPRETED BY**

Nele Eley, DVM  
Dr. med. Vet. DipECVDI

Multiple coccygeal malformation with block and hemivertebrae and shortening of the coccygeal spine is seen.

**RADIOGRAPHIC DIAGNOSIS**

- Multiple congenital vertebral malformation with hemivertebrae within the thoracic spine from T4-T7.
- Spondylosis deformans T3/4 & T4/5.
- Spondylosis deformans and signs of chronic intervertebral disc disease L2/3.

**HOSPITAL NAME**

DTLAvets

**INTERPRETATION OF THE FINDINGS & FURTHER RECOMMENDATIONS**

**REFERRING VET**

Dr. Montoya

The radiographic study suggests chronic intervertebral disc disease between L2 and L3 which may reflect uncomplicated degenerative disc disease as well as disc herniation. Further definition by means of cross sectional imaging could be considered depending on the severity of the patient's clinical signs.

**INVOICE**

57956

The congenital vertebral malformation within the thoracic spine is not necessarily of clinical significance.

**DATE**

4-24-23



**PATIENT**

Jaxx Ojeda

**SPECIES**

K9

**BREED**

French Bulldog

**SEX**

Male Neutered

**AGE**

5

**INTERPRETED BY**

Nele Eley, DVM  
Dr. med. Vet. DipECVDI

**HOSPITAL NAME**

DTLAvets

**REFERRING VET**

Dr. Montoya

**INVOICE**

57956

**DATE**

4-24-23

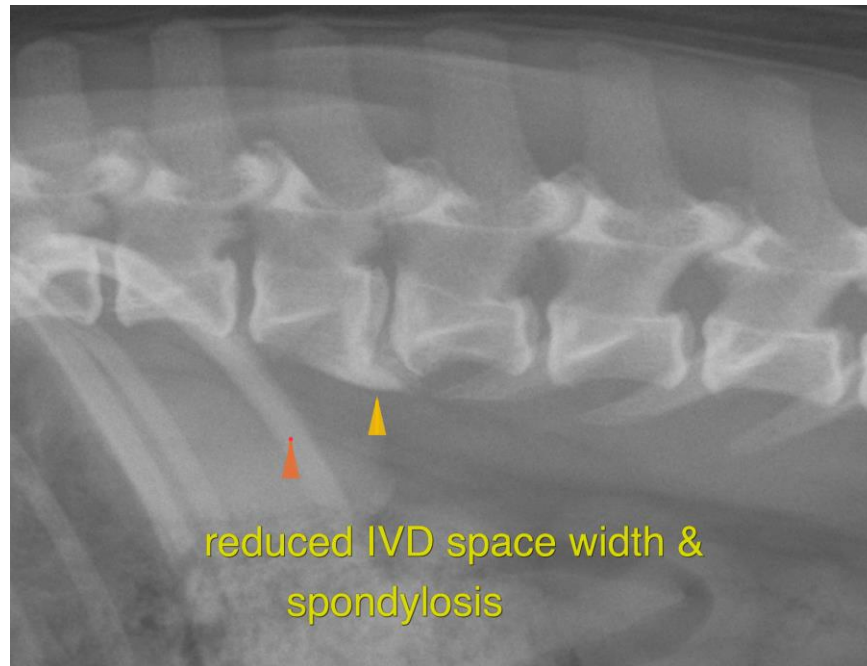

The information and recommendations provided are based on the images presented by the referring veterinarian/sonographer. No evaluation can be communicated regarding pathology that was not visible in the image/video clips provided.

Thank you for this referral. If the clinical or image interpretation does not parallel your findings or if I can be of any further assistance please contact me.

**Nele Eley**, DVM, Dr. med. vet., DipECVDI  
European Specialist in Veterinary Diagnostic Imaging, Cert. Radiology,  
Senior lecturer University of Giessen, Germany, Veterinary Faculty, Department of Radiology  
Nele.Eley@sonopath.com