



PATIENT

Ebony McDonagh

PRESENTING CLINICAL SIGNS

Mild elevation of liver enzymes the pet has not ate for more than 3 days overall the pet is not getting better with treatment.

SPECIES

Canine

RADIOGRAPHIC STUDY OF THE NECK, THORAX, & ABDOMEN

Right/left lateral and ventrodorsal views of the thorax and neck and lateral and ventrodorsal views of the abdomen totaling 9 images available for review in jpeg format.

BREED

Lab

Only jpg images were submitted. The transformation from DICOM to jpg only allows for limited manipulation of the image. For the best possible results, we suggest submitting DICOM images in the future. Please do not hesitate to contact us should you need any help with the submission process.

SEX

Female Spayed

RADIOGRAPHIC FINDINGS

Thorax & Neck

Course and width of the trachea are within normal limits.

AGE

12

The lung and bronchial tree present within age related normal limits. Occasional age related incidental pulmonary osteomas are seen. There is no evidence of interstitial nodules or masses.

The mediastinum presents no evidence of significant widening.

INTERPRETED BY

Nele Eley, DVM
Dr. med. Vet. DipECVDI

The cardiac silhouette presents within normal limits. The pulmonary vasculature, aorta, and caudal vena cava present within normal limits.

Abdomen

HOSPITAL NAME

Animal Clinic of
Queens

Spondyloses are seen between L2, L3, and L7/S1.

The abdominal serosal detail is maintained.

The liver margins may be slightly rounded.

REFERRING VET

Dr. Thomas

At least one nodule is associated with the splenic tail. See image below.

The kidneys and urinary bladder present within normal limits.

Gastric and small intestinal aerophagia is noted.

INVOICE

57953

RADIOGRAPHIC DIAGNOSIS

- Splenic nodule.
- Lumbar and lumbosacral spondyloses.
- Normal thorax.

DATE

4-24-23

INTERPRETATION OF THE FINDINGS & FURTHER RECOMMENDATIONS



PATIENT

The radiographic presentation of the thorax is within age related normal limits.

Ebony McDonagh

At least one splenic nodule is seen in the radiographic study of the abdomen. Differential diagnosis includes benign nodular hyperplasia, neoplasia, and hematoma. Further definition by means of abdominal ultrasound could be considered if not performed already.

SPECIES

Canine

BREED

Lab

SEX

Female Spayed

AGE

12

INTERPRETED BY

Nele Eley, DVM
Dr. med. Vet. DipECVDI

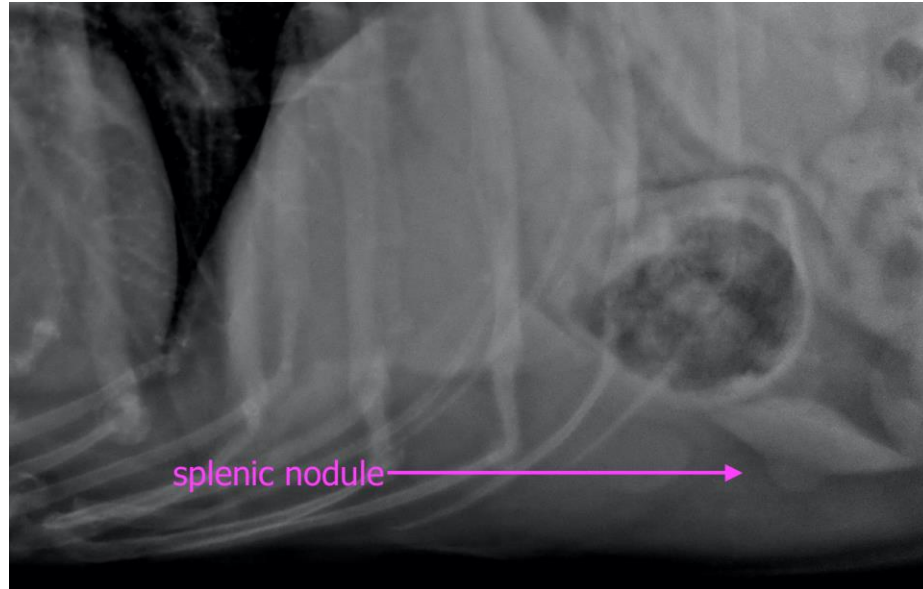

The information and recommendations provided are based on the images presented by the referring veterinarian/sonographer. No evaluation can be communicated regarding pathology that was not visible in the image/video clips provided.

HOSPITAL NAME

Animal Clinic of
Queens

Thank you for this referral. If the clinical or image interpretation does not parallel your findings or if I can be of any further assistance please contact me.

Nele Eley, DVM, Dr. med. vet., DipECVDI
European Specialist in Veterinary Diagnostic Imaging, Cert. Radiology,
Senior lecturer University of Giessen, Germany, Veterinary Faculty, Department of Radiology
Nele.Eley@sonopath.com

REFERRING VET

Dr. Thomas

INVOICE

57953

DATE

4-24-23