



PATIENT

Duke Jovavonic

PRESENTING CLINICAL SIGNS

Intermittent bloody diarrhea for the past 10 weeks. Tendency of eating foreign objects. Vomited bile 48 hours ago. Eating, drinking and urinating normally. History of giardia (fecal pending). Abnormal PE/Chem/CBC/UA Results: Mildly dehydrated. All else WNL. CBC/chem/ua N/A.

SPECIES

Canine

RADIOGRAPHIC STUDY OF THE ABDOMEN

Right/left lateral and ventrodorsal views of the abdomen totaling 5 images available for review.

BREED

Golden Retriever

RADIOGRAPHIC FINDINGS

The surrounding bony structures are within normal limits.

SEX

Male Intact

No abnormalities of the extraabdominal soft tissues are noted. The abdominal wall is smooth and thin.

The serosal detail is maintained throughout the peritoneal and retroperitoneal space.

The liver is appropriate in position, size and presents uniform opacity.

AGE

7 Months

The splenic head is in the anticipated position and within normal limits for size and opacity. The splenic body and tail are considered normal for position, size, shape and opacity.

INTERPRETED BY

Nele Eley, DVM
Dr. med. Vet. DipECVDI

Both kidneys are seen and present with normal size, shape, delineation and opacity. The urinary bladder is in its anticipated position. No radiopaque calculi are noted throughout the upper and lower urinary tract.

The stomach is postprandial. No evidence of foreign material is seen within the stomach. There is no evidence of abnormal dilation or malpositioning of the stomach.

HOSPITAL NAME

Northvale Veterinary
Clinic

The small intestinal loops present mild generalized dilation with gas and turgid appearance. No evidence of segmental dilation, plication, or radiopaque foreign material is seen.

The colon contains a moderate amount of fecal matter.

REFERRING VET

Dr. Stefanie Simon

RADIOGRAPHIC DIAGNOSIS

- Mild generalized small intestinal dilation.
- Postprandial stomach.

INTERPRETATION OF THE FINDINGS & FURTHER RECOMMENDATIONS

INVOICE

57968

The radiographic findings suggest presence of functional small intestinal ileus. No radiographic evidence of mechanical ileus is seen. Further definition by means of abdominal ultrasound could be considered in case of persisting or reoccurring clinical signs.

DATE

4-24-23



PATIENT

Duke Jovavonic

SPECIES

Canine

BREED

Golden Retriever

SEX

Male Intact

AGE

7 Months

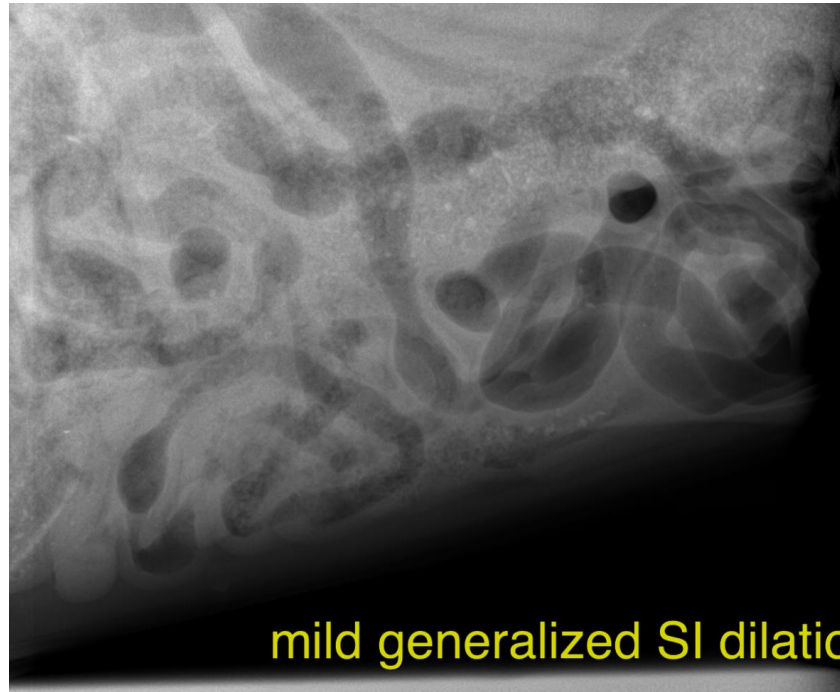

mild generalized SI dilation

INTERPRETED BY

Nele Eley, DVM
Dr. med. Vet. DipECVDI

The information and recommendations provided are based on the images presented by the referring veterinarian/sonographer. No evaluation can be communicated regarding pathology that was not visible in the image/video clips provided.

Thank you for this referral. If the clinical or image interpretation does not parallel your findings or if I can be of any further assistance please contact me.

HOSPITAL NAME

Northvale Veterinary
Clinic

Nele Eley, DVM, Dr. med. vet., DipECVDI
European Specialist in Veterinary Diagnostic Imaging, Cert. Radiology,
Senior lecturer University of Giessen, Germany, Veterinary Faculty, Department of Radiology
Nele.Eley@sonopath.com

REFERRING VET

Dr. Stefanie Simon

INVOICE

57968

DATE

4-24-23