



PATIENT

Angel Rivera

PRESENTING CLINICAL SIGNS

Eating and defecating ok. Concerned about abdominal effort with respirations and has heard a cough once or twice. Bottle-feeding otherwise going well.

SPECIES

Feline

Abnormal PE/Chem/CBC/UA Results: Pet is BAR. Clear OU and AU. Normal oral exam. Normal heart rate and rhythm, mildly increased resp. sounds, but no crackles or wheezes present. Abdomen distended, not painful on palpation. Skin: WNL

RADIOGRAPHIC STUDY OF THE THORAX

BREED

DSH

Lateral and dorsoventral whole body views totaling 2 images available for review.

RADIOGRAPHIC FINDINGS

SEX

Female

The lungs are moderately inflated. A caudodorsally accentuated bronchial lung pattern with peribronchial cuffing is seen. The cranioventral lung appears to be increased in opacity.

The assessment of the cardiac silhouette is slightly obscured by superimposition with musculature of the thoracic limbs and presence of a thymic remnant which is normal at this age. However, as far as assessable, no obvious cardiomegaly or specific chamber enlargement is noted.

AGE

2 Weeks

There is mild gastric aerophagia.

The abdominal serosal detail is reduced which is normal at the patient age.

INTERPRETED BY

Nele Eley, DVM
Dr. med. Vet. DipECVDI

RADIOGRAPHIC DIAGNOSIS

- Cranioventral alveolar lung pattern.
- Caudodorsal bronchointerstitial lung pattern.

HOSPITAL NAME

DPC Veterinary Hospital

INTERPRETATION OF THE FINDINGS & FURTHER RECOMMENDATIONS

The radiographic findings suggest presence of bronchopneumopathy. Based on the distribution and pattern of the changes, bronchopneumonia is thought likely and may represent viral, bacterial, or mixed infection. Congenital malfunction such as reduced mucociliary clearance or other cannot be ruled out entirely as a differential diagnosis, however, appears by far less likely.

REFERRING VET

Dr. Rivera

INVOICE

51720

DATE

4-24-22



PATIENT

Angel Rivera

SPECIES

Feline

BREED

DSH

SEX

Female

AGE

2 Weeks

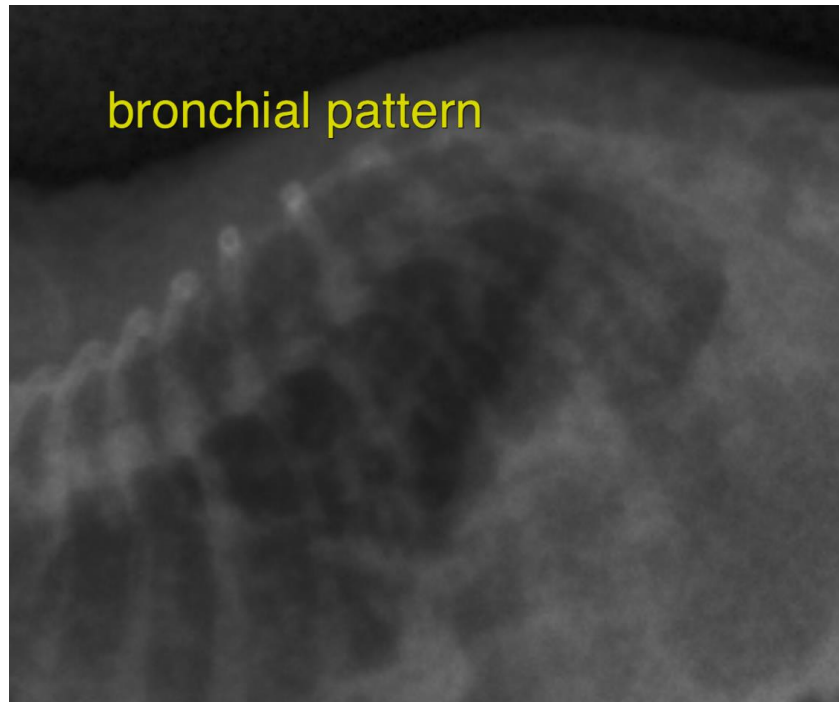

INTERPRETED BY

Nele Eley, DVM
Dr. med. Vet. DipECVDI

The information and recommendations provided are based on the images presented by the referring veterinarian/sonographer. No evaluation can be communicated regarding pathology that was not visible in the image/video clips provided.

HOSPITAL NAME

DPC Veterinary
Hospital

Thank you for this referral. If the clinical or image interpretation does not parallel your findings or if I can be of any further assistance please contact me.

Nele Eley, DVM, Dr. med. vet., DipECVDI
European Specialist in Veterinary Diagnostic Imaging, Cert. Radiology,
Senior lecturer University of Giessen, Germany, Veterinary Faculty, Department of Radiology
Nele.Eley@sonopath.com

REFERRING VET

Dr. Rivera

INVOICE

51720

DATE

4-24-22