



PATIENT PRESENTING CLINICAL SIGNS

Zelda Evans chronic vomiting for the past 2 weeks. usually morning time 10-15minuted after eating . normal appetite , no change of food. have bm once or twice a day per the owner. chem and cbc - normal - pli- pending. 2+ proteinuria but usg: normal

SPECIES RADIOGRAPHIC STUDY OF THE ABDOMEN

Feline Right lateral, left lateral and ventrodorsal views of the abdomen totaling two images available for review.

BREED RADIOGRAPHIC FINDINGS

DSH The surrounding bony structures are within normal limits.

SEX No abnormalities of the extra-abdominal soft tissues are noted. The abdominal wall is smooth and thin.

FS The serosal detail is maintained throughout the peritoneal and retroperitoneal space.

AGE The liver is appropriate in position, size and presents uniform opacity.

3yr The splenic head is in the anticipated position and within normal limits for size and opacity. The splenic tail is not seen.

INTERPRETED BY

Nele Eley (Ondreka),
DVM Dr. med. vet.,
DipECVDI

Both kidneys are seen and present with normal size, shape, delineation and opacity. The urinary bladder is in its anticipated position. No radiopaque calculi are noted throughout the upper and lower urinary tract.

The stomach is post prandial.

HOSPITAL NAME

Tenafly Vet Center

An alimentary pattern of the small intestine is noted. However there appears to be no significant plication of the small intestine. One small intestinal loop likely compatible with the terminal ileum or distal jejunum appears to be mildly dilated with gas.

The colon contains a moderate amount of inspissated fecal matter.

REFERRING VET RADIOGRAPHIC DIAGNOSIS

Dr. Han • Suspect mild dilation of the terminal small intestine.

INVOICE INTERPRETATION OF FINDINGS & FURTHER RECOMMENDATIONS

13575ag The radiographic study reveals mild dilation of a small intestinal segment likely representing part of the terminal small intestine. The degree of dilation is mild and not specific for any obstructive pathology. Functional ileus is most likely the underlying cause of the mild segmental dilation. Subileus cannot be ruled out entirely.

DATE

04/23/2023

Further definition by means of abdominal ultrasound appears prudent owing to the unspecific



PATIENT

Zelda Evans

radiographic presentation and long standing history of the clinical signs in order to gain more information about the gastrointestinal tract's wall layering, motility and to rule out pathology in other organs such as the pancreas, biliary system/liver and mesenteric lymph nodes.

SPECIES

Feline

BREED

DSH

SEX

FS

AGE

3yr

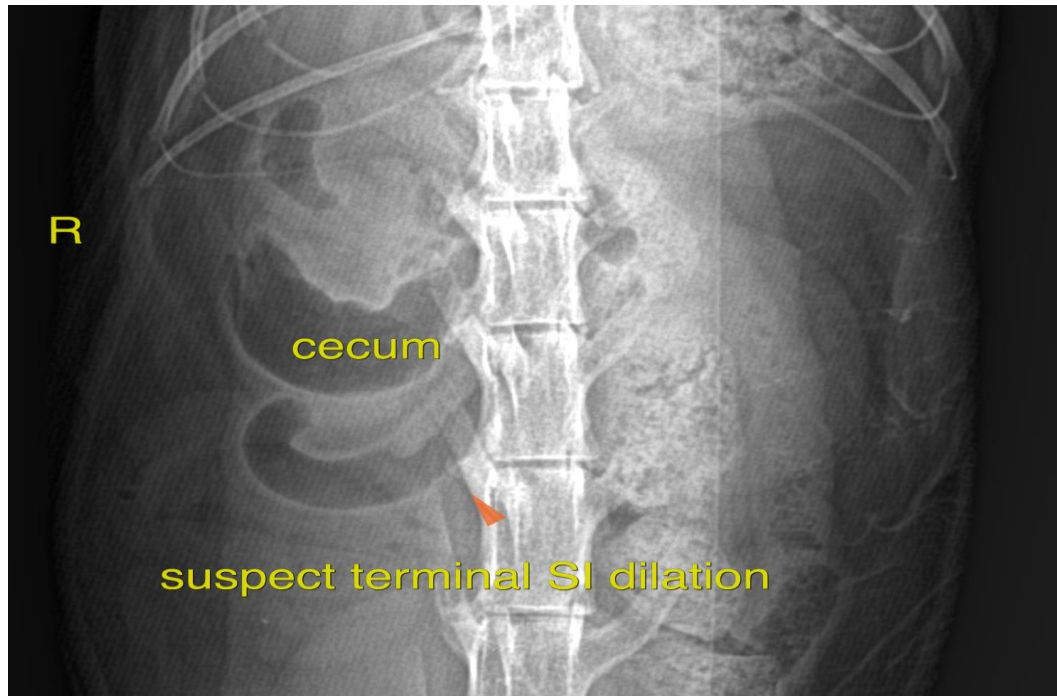

INTERPRETED BY

Nele Eley (Ondreka),
DVM Dr. med. vet.,
DipECVDI

The information and recommendations provided are based on the images presented by the referring veterinarian. No evaluation can be communicated regarding pathology that was not visible in the image/video clips provided.

HOSPITAL NAME

Tenafly Vet Center

Thank you for this referral. If the clinical or image interpretation does not parallel your findings or if I can be of any further assistance please contact me.

REFERRING VET

Dr. Han

Nele Eley (Ondreka), DVM, Dr. med. vet., DipECVDI
European Specialist in Veterinary Diagnostic Imaging, Cert. Radiology,
Senior lecturer University of Giessen/Germany, Veterinary Faculty, Department of Radiology.
Nele.Eley@sonopath.com

INVOICE

13575ag

DATE

04/23/2023



PATIENT

Zelda Evans

SPECIES

Feline

BREED

DSH

SEX

FS

AGE

3yr

INTERPRETED BY

Nele Eley (Ondreka),
DVM Dr. med. vet.,
DipECVDI

HOSPITAL NAME

Tenafly Vet Center

REFERRING VET

Dr. Han

INVOICE

13575ag

DATE

04/23/2023