



PATIENT PRESENTING CLINICAL SIGNS

Ashley Mandag Inflammation on all four feet at the nail beds.

RADIOGRAPHIC STUDY OF THE THORAX

SPECIES

Feline

Right lateral, left lateral and ventrodorsal views of the whole body totaling 3 images available for review. Thoracic read requested.

RADIOGRAPHIC FINDINGS

BREED

DSH

The degree of pulmonary inflation is deep. Mild flattening of the diaphragm, widening of the lumbodiaphragmatic angles and expansion of the ribcage are noted which all indicate air trapping.

A moderate generalized bronchial lung pattern is seen.

SEX

FS

Focal mineralization of the peribronchial pulmonary parenchyma is seen in the caudal lung field compatible with perimucinous gland mineralization or bronchial microlithiasis.

The course and width of the trachea are considered within normal limits.

AGE

9

The vertebral heart score is 7.3 (reference range up to 8.5). The cardiac silhouette presents within normal limits. No atrial enlargement is noted. The pulmonary vasculature presents within normal limits.

INTERPRETED BY

Nele Eley (Ondreka),
DVM Dr. med. vet.,
DipECVDI

There is no evidence of significant mediastinal widening.

The thoracic boundaries present within normal limits.

RADIOGRAPHIC DIAGNOSIS

- Moderate generalized bronchial lung pattern with air trapping.

HOSPITAL NAME

Summit Dog and Cat
Hospital

INTERPRETATION OF FINDINGS & FURTHER RECOMMENDATIONS

The radiographic study reveals moderate generalized bronchial lung pattern with air trapping. The findings are highly suggestive for allergic lower airway syndrome. Chronic bronchitis is a potential differential diagnosis.

REFERRING VET

Dr. Vogler

No evidence of interstitial pulmonary nodules or masses was seen.

INVOICE

13582ag

DATE

04/23/2023



PATIENT

Ashley Mandag

SPECIES

Feline

BREED

DSH

SEX

FS

AGE

9

The information and recommendations provided are based on the images presented by the referring veterinarian. No evaluation can be communicated regarding pathology that was not visible in the image/video clips provided.

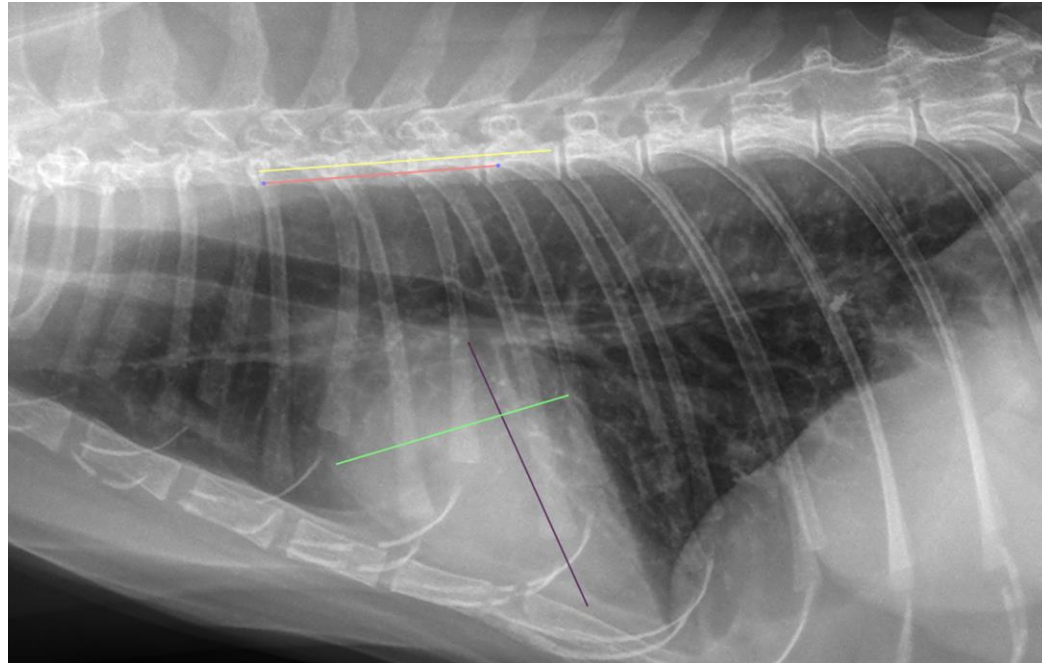

INTERPRETED BY

Nele Eley (Ondreka),
DVM Dr. med. vet.,
DipECVDI

Thank you for this referral. If the clinical or image interpretation does not parallel your findings or if I can be of any further assistance please contact me.

Nele Eley (Ondreka), DVM, Dr. med. vet., DipECVDI
European Specialist in Veterinary Diagnostic Imaging, Cert. Radiology,
Senior lecturer University of Giessen/Germany, Veterinary Faculty, Department of Radiology.
Nele.Eley@sonopath.com

HOSPITAL NAME

Summit Dog and Cat
Hospital

REFERRING VET

Dr. Vogler

INVOICE

13582ag

DATE

04/23/2023