

**PATIENT**

Marie Dean

PRESENTING CLINICAL SIGNS

follow up on x-ray that was submitted earlier and has shown a linear FB
Abnormal PE/Chem/CBC/UA Results: N/A

SPECIES

Feline

RADIOGRAPHIC STUDY OF THE ABDOMEN

Right/left lateral and ventrodorsal views totaling 3 images available for review.

BREED

Siamese

RADIOGRAPHIC FINDINGS

Compared to prior report dated 4-19-22 where potential evidence of linear intestinal foreign material was found.

SEX

Female Spayed

At this time, all small intestinal loops are evenly distributed throughout the mid abdomen without evidence of plication. The discrepant gas pattern has resolved. A small segmental gas accumulation is still seen within the small intestine, however, the arrangement of the intrainestinal gas is within the expected limits.

AGE

2 Years

A mild amount of granulated material compatible with food is present within the stomach. A small amount of gas is present within the stomach as well.

A moderate amount of fecal matter is seen within the colon.

INTERPRETED BY

Nele Eley, DVM
Dr. med. Vet. DipECVDI

RADIOGRAPHIC DIAGNOSIS

- Normal radiographic presentation of the gastrointestinal tract with no evidence of mechanical ileus.

INTERPRETATION OF THE FINDINGS & FURTHER RECOMMENDATIONS

HOSPITAL NAME
St. Catherine's Animal
Hospital

The discrepant segmental gas pattern within the small intestine has resolved. At this time, no radiographic evidence for linear foreign material or other mechanical ileus is seen and no further diagnostics are indicated based on the radiographic findings alone. Abdominal ultrasound or recheck radiographs could be considered at any time the clinical signs reoccur or deteriorate.

REFERRING VET

Dr. Boctor

INVOICE

51715

DATE

4-23-22



PATIENT

Marie Dean

SPECIES

Feline

BREED

Siamese

SEX

Female Spayed

AGE

2 Years

INTERPRETED BY

Nele Eley, DVM
Dr. med. Vet. DipECVDI

HOSPITAL NAME

St. Catherine's Animal
Hospital

REFERRING VET

Dr. Boctor

INVOICE

51715

DATE

4-23-22

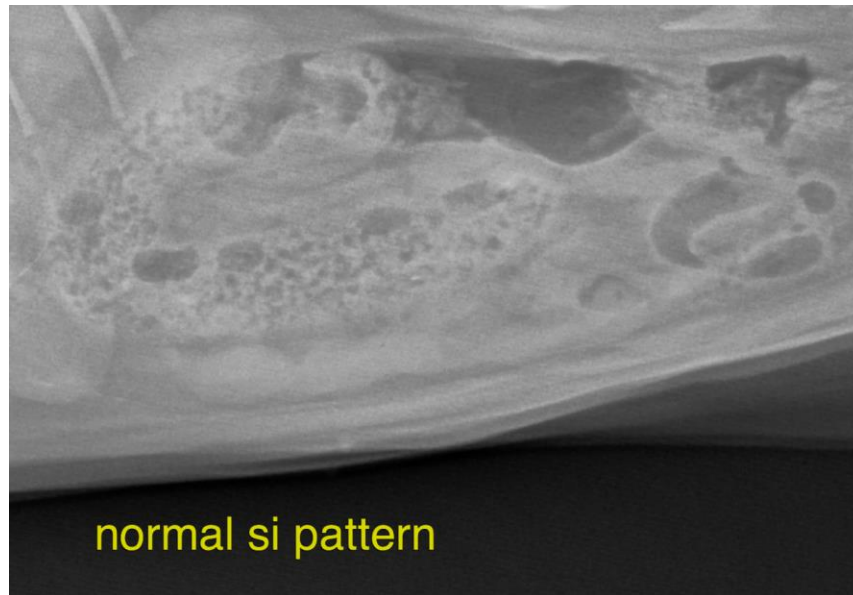

The information and recommendations provided are based on the images presented by the referring veterinarian/sonographer. No evaluation can be communicated regarding pathology that was not visible in the image/video clips provided.

Thank you for this referral. If the clinical or image interpretation does not parallel your findings or if I can be of any further assistance please contact me.

Nele Eley, DVM, Dr. med. vet., DipECVDI
European Specialist in Veterinary Diagnostic Imaging, Cert. Radiology,
Senior lecturer University of Giessen, Germany, Veterinary Faculty, Department of Radiology
Nele.Eley@sonopath.com