



PATIENT

Baby Boy Linde

PRESENTING CLINICAL SIGNS

Swollen face and raised third eyelid for past two months, dental performed 4/22/22 - no significant findings in dental exam.

SPECIES

Feline

COMPUTED TOMOGRAPHIC STUDY OF THE HEAD

Plain study only available for review.

BREED

DSH

COMPUTED TOMOGRAPHIC FINDINGS

The dentition presents complete and within normal limits.

SEX

Male Neutered

Moderate soft tissue swelling is seen on the floor of the right orbita with extension into the retromolar area. Mild right sided exophthalmos is present. No evidence of aggressive osteolytic changes is seen in the bony orbita.

AGE

2 Years

A small mineral attenuating focus is present on the right side level with the right tonsil.

The right submandibular lymph nodes are mildly enlarged.

A mild amount of fluid attenuating material is present in the right presphenoidal sinus. The nasal cavities and frontal sinuses present within normal limits.

There is a mild amount of fluid attenuating material with a meniscus sign within the left tympanic bulla. The osseous lining of the left tympanic bulla is minimally thickened.

INTERPRETED BY

Nele Eley, DVM
Dr. med. Vet. DipECVDI

COMPUTED TOMOGRAPHIC DIAGNOSIS

- Soft tissue swelling within the right ventral orbital soft tissues and right retromolar area.
- Mineralization versus small foreign object level with the right tonsil.
- Left sided otitis media.
- Mild right submandibular lymphadenomegaly.
- Mild right presphenoidal sinusitis.

HOSPITAL NAME

Scottsdale Veterinary
Clinic

INTERPRETATION OF THE FINDINGS & FURTHER RECOMMENDATIONS

REFERRING VET

Dr. Magnussen

The main finding is regional soft tissue swelling in the ventral aspect of the right orbita and right retromolar soft tissues. Cellulitis is thought the most likely differential diagnosis however, developing retromolar and retrobulbar abscess cannot be ruled out. A soft tissue mass is thought unlikely.

INVOICE

51717

Consider presence of a small foreign object in the region of the right tonsil however, this may represent a millimeter sized focus of dystrophic mineralization.

The submandibular lymphadenomegaly is compatible with reactive hyperplasia.

DATE

4-22-22

Further otoscopic workup of the left sided otitis media is recommended.



PATIENT

Baby Boy Linde

Technical Comments

Please consider obtaining a post IV contrast study to allow for better definition of the character of the soft tissue changes within the orbit.

SPECIES

Feline

BREED

DSH

SEX

Male Neutered

AGE

2 Years

INTERPRETED BY

Nele Eley, DVM
Dr. med. Vet. DipECVDI

HOSPITAL NAME

Scottsdale Veterinary
Clinic

REFERRING VET

Dr. Magnussen

INVOICE

51717

DATE

4-22-22

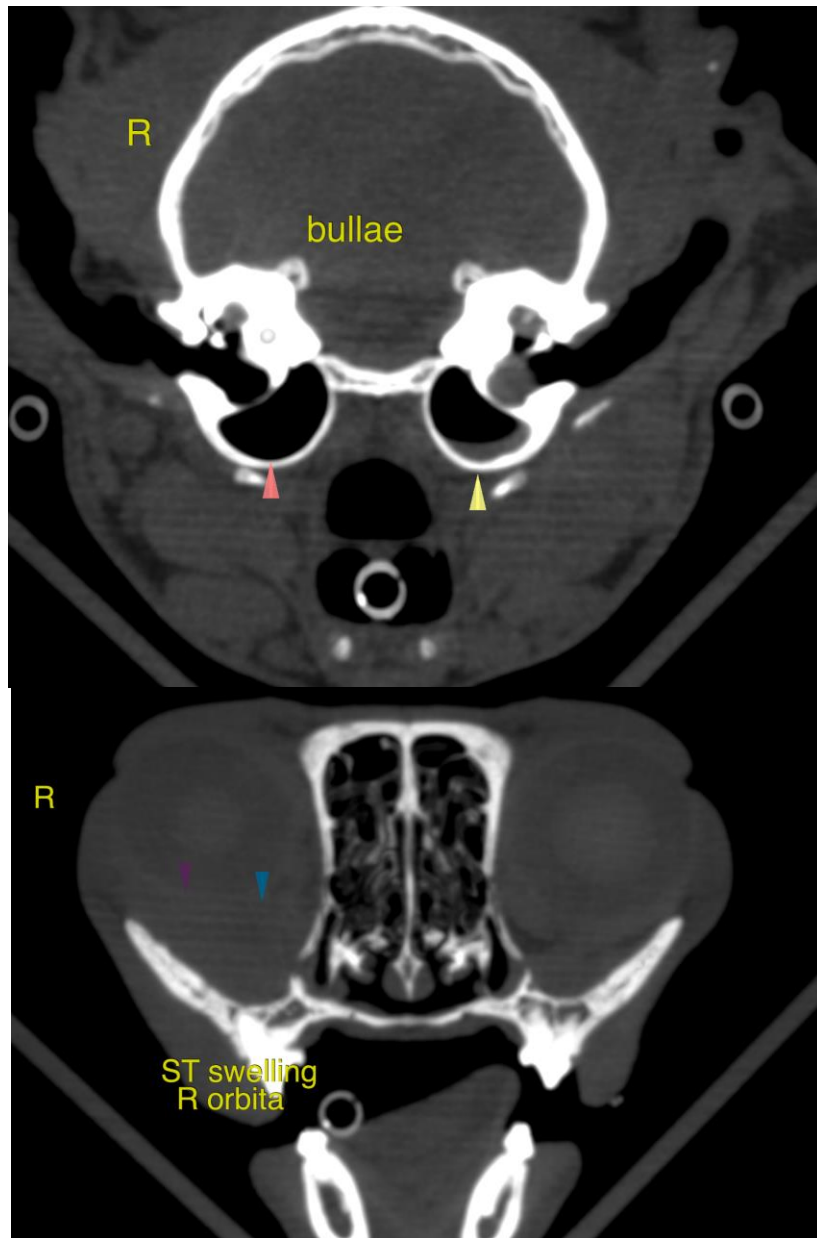



PATIENT

Baby Boy Linde

SPECIES

Feline

BREED

DSH

SEX

Male Neutered

AGE

2 Years

INTERPRETED BY

Nele Eley, DVM
Dr. med. Vet. DipECVDI

HOSPITAL NAME

Scottsdale Veterinary
Clinic

REFERRING VET

Dr. Magnussen

INVOICE

51717

DATE

4-22-22

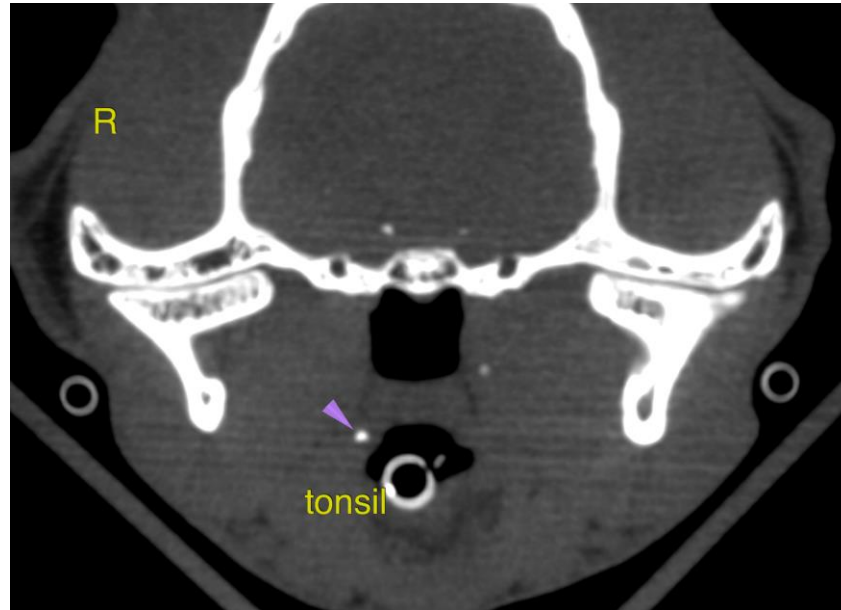

The information and recommendations provided are based on the images presented by the referring veterinarian/sonographer. No evaluation can be communicated regarding pathology that was not visible in the image/video clips provided.

Thank you for this referral. If the clinical or image interpretation does not parallel your findings or if I can be of any further assistance please contact me.

Nele Eley, DVM, Dr. med. vet., DipECVDI
European Specialist in Veterinary Diagnostic Imaging, Cert. Radiology,
Senior lecturer University of Giessen, Germany, Veterinary Faculty, Department of Radiology
Nele.Eley@sonopath.com