



PATIENT

Alfie Callon

PRESENTING CLINICAL SIGNS

Pre COHAT CT

SPECIES

Canine

COMPUTED TOMOGRAPHIC STUDY OF THE DENTAL ARCADES

Plain study available for review.

BREED

Poodle Mix

COMPUTED TOMOGRAPHIC FINDINGS

The dentition is incomplete. Multiple tooth elements are absent. The remaining teeth present multifocal severe periodontal disease.

SEX

Male Neutered

A defect with regional soft tissue swelling is seen in the right rostral maxilla. The lining between the oral and nasal cavities is represented by soft tissue only at this level.

Severe periodontal space widening with complete loss of the lamina dura and alveolar bone is noted for the triadans 104, 105, and 204.

AGE

12 Years

Severe periodontal space and loss of the lamina dura is also noted for the triadans 109, 208, 210, 404, 406, 407, 408, and 409.

The pulpal cavity of the triadan 304 contains gas.

Root remnants of the left lower premolar teeth are seen and inert except for their resorption.

A moderate amount of hypoattenuating material and epithelial proliferations are seen within the left external auditory meatus.

INTERPRETED BY

Nele Eley, DVM
Dr. med. Vet. DipECVDI

COMPUTED TOMOGRAPHIC DIAGNOSIS

- Incomplete dentition with severe and multiple periodontitis with dental nasal fistulae of the triadans 104, 105, and 204.
- Severe periodontitis triadans 109, 208, 210, 404, 406, 407, 408, and 409.
- Suspect small soft tissue mass in the right rostral maxilla.
- Pulpitis triadan 304.
- Chronic otitis externa with epithelial soft tissue proliferation - left ear.

HOSPITAL NAME

South Bay Animal
Hospital & Pet Resort

REFERRING VET

Dr. Atwal

INTERPRETATION OF THE FINDINGS & FURTHER RECOMMENDATIONS

Extraction of multiple teeth and revision of the dental nasal fistulae is indicated including the triadans 104, 105, 109, 204, 208, 210, 404, 406, 407, 408, and 409.

INVOICE

51716

Consider sampling of the soft tissue swelling in the right rostral maxilla.

DATE

4-22-22

Otoscopic workup is recommended.



PATIENT

Alfie Callon

SPECIES

Canine

BREED

Poodle Mix

SEX

Male Neutered

AGE

12 Years

INTERPRETED BY

Nele Eley, DVM
Dr. med. Vet. DipECVDI

HOSPITAL NAME

South Bay Animal
Hospital & Pet Resort

REFERRING VET

Dr. Atwal

INVOICE

51716

DATE

4-22-22

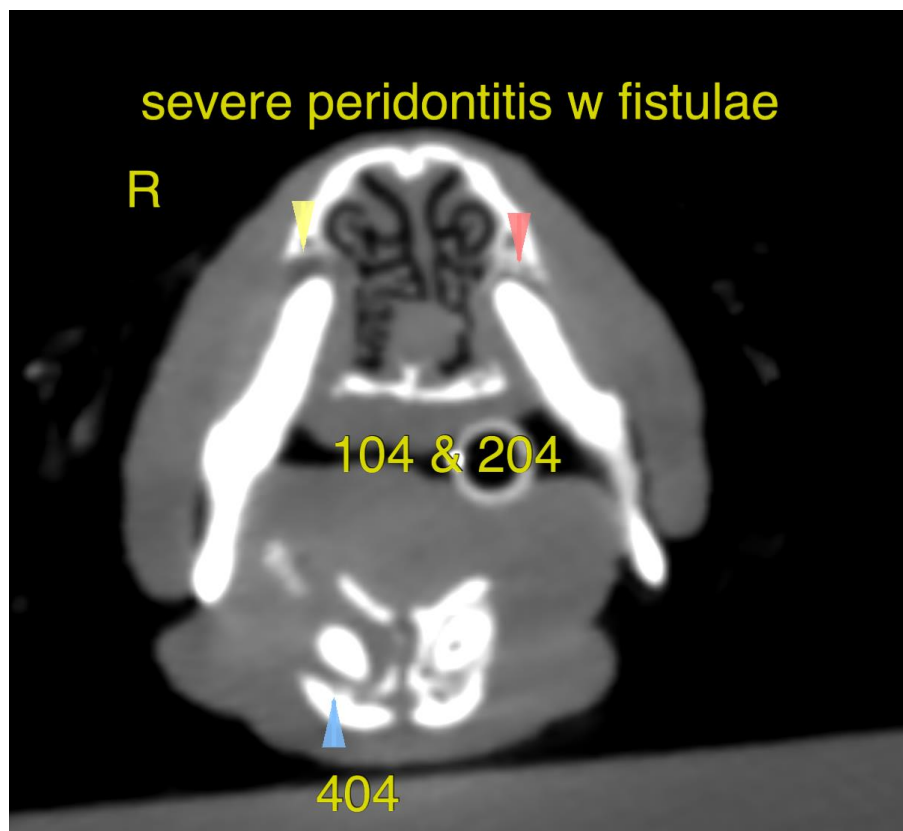
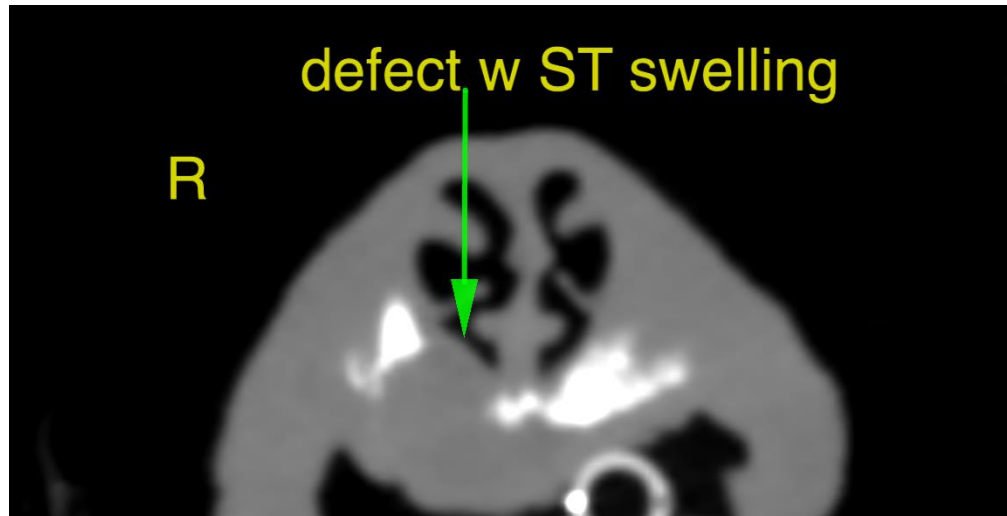



PATIENT

Alfie Callon

SPECIES

Canine

BREED

Poodle Mix

SEX

Male Neutered

AGE

12 Years

INTERPRETED BY

Nele Eley, DVM
Dr. med. Vet. DipECVDI

HOSPITAL NAME

South Bay Animal
Hospital & Pet Resort

REFERRING VET

Dr. Atwal

INVOICE

51716

DATE

4-22-22

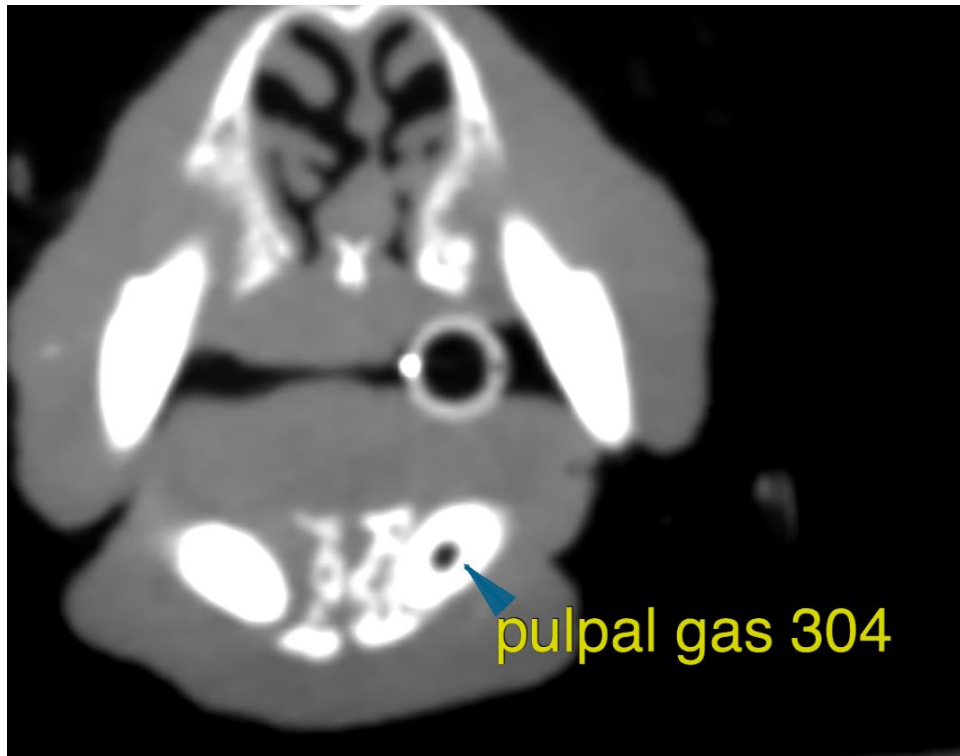

The information and recommendations provided are based on the images presented by the referring veterinarian/sonographer. No evaluation can be communicated regarding pathology that was not visible in the image/video clips provided.

Thank you for this referral. If the clinical or image interpretation does not parallel your findings or if I can be of any further assistance please contact me.

Nele Eley, DVM, Dr. med. vet., DipECVDI
European Specialist in Veterinary Diagnostic Imaging, Cert. Radiology,
Senior lecturer University of Giessen, Germany, Veterinary Faculty, Department of Radiology
Nele.Eley@sonopath.com