



PATIENT

Onix P

PRESENTING CLINICAL SIGNS

Recurrent ear infection. treated with tresadm with no resolution of clinical signs. ear cytology showed inflammatory cells and bacteria

SPECIES

Feline

COMPUTED TOMOGRAPHIC STUDY OF THE HEAD

Plain and post contrast studies available for review.

BREED

DSH

COMPUTED TOMOGRAPHIC FINDINGS

The right tympanic bulla is filled with fluid attenuating contrast negative material. Swelling of the mucosal and osseous lining of the right tympanic bulla is seen. There is an approximately 10 x 4mm sized soft tissue attenuating elongated structure emerging from the tympanic bulla and extending into the medial aspect of the right external auditory meatus which presents peripheral contrast enhancement and is well delineated to the surrounding tissues. Mild expansion of the right external auditory meatus is seen. There is a mild amount of fluid attenuating material within the right external auditory meatus. Increased contrast enhancement of the epithelial lining is noted.

SEX

Neutered

AGE

10 Months

There is mild enlargement of the right medial retropharyngeal lymph node.

COMPUTED TOMOGRAPHIC DIAGNOSIS

- Chronic right hand sided otitis media and externa with polyp within the right external auditory meatus.
- Mild right medial retropharyngeal lymphadenomegaly compatible with reactive hyperplasia.

INTERPRETED BY

Nele Eley, DVM
Dr. med. Vet. DipECVDI

INTERPRETATION OF THE FINDINGS & FURTHER RECOMMENDATIONS

The CT findings are compatible with chronic right hand sided otitis media and externa. An ear canal polyp is seen within the medial aspect of the right external auditory meatus and extends into the entrance of the tympanic bulla. Further otoscopic workup and polyp removal are recommended.

HOSPITAL NAME

Hospital Veterinario
San Francisco de Asis

The lymph node changes are mild and compatible with reactive lymphadenitis.

REFERRING VET

Dr. Rodriguez

INVOICE

57932

DATE

4-21-23



PATIENT

Onix P

SPECIES

Feline

BREED

DSH

SEX

Neutered

AGE

10 Months

INTERPRETED BY

Nele Eley, DVM
Dr. med. Vet. DipECVDI

HOSPITAL NAME

Hospital Veterinario
San Francisco de Asis

REFERRING VET

Dr. Rodriguez

INVOICE

57932

DATE

4-21-23

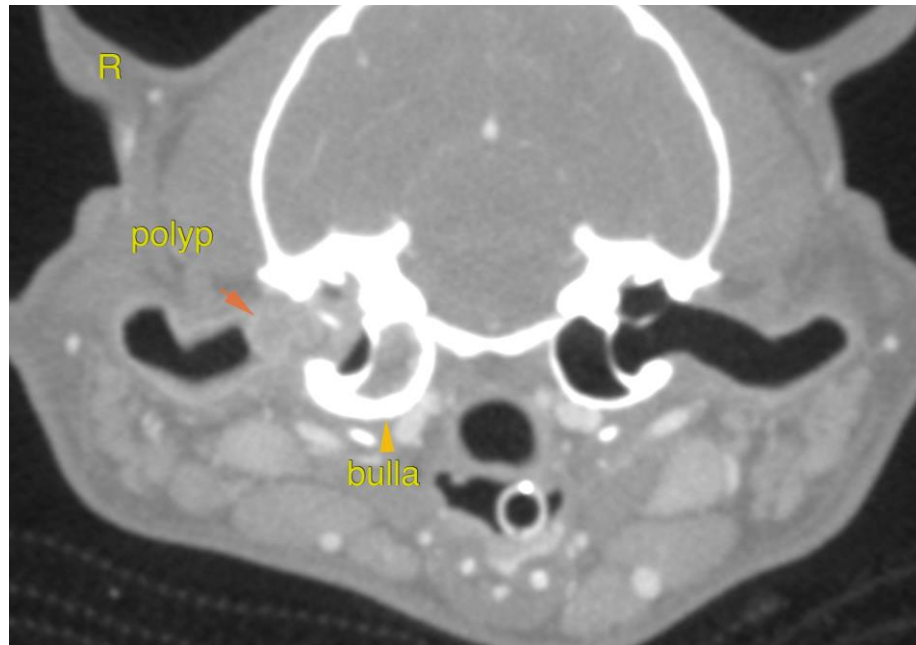

The information and recommendations provided are based on the images presented by the referring veterinarian/sonographer. No evaluation can be communicated regarding pathology that was not visible in the image/video clips provided.

Thank you for this referral. If the clinical or image interpretation does not parallel your findings or if I can be of any further assistance please contact me.

Nele Eley, DVM, Dr. med. vet., DipECVDI
European Specialist in Veterinary Diagnostic Imaging, Cert. Radiology,
Senior lecturer University of Giessen, Germany, Veterinary Faculty, Department of Radiology
Nele.Eley@sonopath.com